THE LIBRARY OF CONGRESS
1800

Class E186
.3
Book .M74

PRESENTED BY

REGISTER

OF THE

Society of Colonial Wars

IN THE

State of Missouri.

ORGANIZED IN ST. LOUIS, MO., NOVEMBER 22, 1894.

1900-1903.

E 186
.3
.M74

PRESS OF
WOODWARD & TIERNAN PRINTING COMPANY,
ST. LOUIS.

DEDICATION.

The members of the Society of Colonial Wars in the State of Missouri, with filial gratitude and loving veneration dedicate this Volume to their

PATRIOTIC ANCESTORS.

EXPLANATORY.

The Gentlemen of the Council under whose auspices this register has been prepared, deem it proper to say, that in favoring the introduction of the numerous portraits, which embellish it, they had less in view the personal gratification of our members than a desire to produce a record Volume which will be priceless to those who are to come after us.

It is unlikely that this will ever again be attempted, and the time seems propitious for the plan.

This is the first register in the new century—the period of the Louisiana Purchase Exposition is notable—and we thus emphasize our having reached the one hundred mark in membership.

The Council confidently believes that every member will appreciate the full value of the book, and recognize with gratitude the industry of our Registrar, to whose efforts the chief credit of its issue is due.

THE COUNCIL.

Insignia of the
Society of Colonial Wars.

OFFICERS

OF THE

GENERAL SOCIETY OF COLONIAL WARS.

Governor General.

FREDERICK J. DEPEYSTER, New York City.

Vice-Governor General.

HOWLAND PELL, New York City.

Deputy Governors General.

New York	WALTER LISPENARD SUYDAM	New York City
Pennsylvania	RICHARD McCALL CADWALADER	Philadelphia.
Maryland	GEN. JOSEPH LANCASTER BRENT	Baltimore.
Massachusetts	ARTHUR JOHN CLARK SOWDON	Boston.
Connecticut	CHARLES EDWARD GROSS	Hartford.
District of Columbia	WILLIAM BAKER THOMPSON	Washington.
New Jersey	GEN. EDWARD BURD GRUBB	Edgewater Park.
Virginia	HON. RICHARD THOMAS WALKER DUKE, JR.	Charlottesville.
New Hampshire	PROF. CHARLES LATHROP PARSONS	Durham.
Vermont	ROBERT NOBLE	Burlington.
Illinois	JOHN SMITH SARGENT	Chicago.
Missouri	HON. JOHN BARBER WHITE	Kansas City.
Ohio	ACHILLES HENRY PUGH	Cincinnati.
Nebraska	HON. JAMES MILLS WOOLWORTH	Omaha.
Minnesota	HENRY PRATT UPHAM	St. Paul.
Kentucky	DANIEL LINN GOOCH	Covington.
California	SPENCER ROANE THORP	Los Angeles.
Colorado	ARTHUR SMITH DWIGHT	New York City.
Iowa	HON. SAMUEL FRANCIS SMITH	Davenport.
Georgia	JOHN AVERY GERE CARSON	Savannah.
Michigan	SAMUEL TOWNSEND DOUGLAS	Detroit.
Wisconsin	HON. HENRY CLAY PAYNE	Washington D.C
Delaware	HON. GEORGE GRAY	Wilmington.
Rhode Island	HON. HUNTER CARSON WHITE	Providence.
Washington	JOHN KENNEDY STOUT	Spokane.
Maine	JOHN M. GLIDDEN	New Castle.

Secretary General.

SAMUEL VER PLANCK HOFFMAN, 45 William St., New York City.

Deputy Secretary General.

WILLIAM BLEEKER SEAMAN, 45 William St., New York City.

Treasurer General.

EDWARD SHIPPEN, 532 Walnut St., Philadelphia.

Deputy Treasurer General.

SEYMOUR MORRIS, Chicago.

Registrar General.

GEO. NORBURY MACKENZIE, 1808 Park Ave., Baltimore.

Historian General.

REV. CHARLES ELLIS STEVENS, LL. D., D. C. L., Philadelphia.

Chaplain General.

RT. REV. WILLIAM LAWRENCE, D. D., Boston.

Surgeon General.

VALENTINE MOTT FRANCIS, M. D., Newport.

Chancellor General.

PROF. THEODORE SALISBURY WOOLSEY, LL. B., New Haven.

OFFICERS
OF THE
SOCIETY OF COLONIAL WARS
IN THE
State of Missouri.

Elected November 20, 1902.

Governor.
HORATIO NELSON SPENCER, M. D., LL. D., St. Louis.

Deputy Governor.
RT. REV. DANIEL SYLVESTER TUTTLE, D.D., LL. D., St. Louis.

Lieutenant Governor.
COL. JAMES HAMILTON McCORD, N. G. M., St. Joseph.

Deputy Governor to General Society.
HON. JOHN BARBER WHITE, Kansas City.

Secretary.
HOBART BRINSMADE, 1110 Washington Ave., St. Louis.

Deputy Secretary.
DANIEL REECE WOLFE, St. Louis.

Treasurer.
HENRY PURKITT WYMAN, 103 N. Third St., St. Louis.

Registrar.
HENRY CADLE, Bethany.

Historian.
JAMES THOMAS SANDS, St. Louis.

Chaplain.
REV. WILLIAM SHORT, D. D., St. Louis.

Gentlemen of the Council.
HORATIO NELSON SPENCER, M. D.
RT. REV. DANIEL SYLVESTER TUTTLE.
COL. JAMES HAMILTON McCORD.
HOBART BRINSMADE.
HENRY PURKITT WYMAN.
HENRY CADLE.
GEORGE AMOS NEWCOMB.
HON. SELDEN PALMER SPENCER.
CHARLES McINTOSH CUTHBERT.
WALLACE DELAFIELD.
CLARK HAMILTON SAMPSON.
CHARLES EDWARD GREEN.
RICHARD AYLETT BARRET.
ORLANDO POWERS BLOSS.
HON. WALTER BOND DOUGLAS.

Delegates to the General Society.
PROF. ALEXANDER FREDERICK FLEET.
EDWIN ALLIS DEWOLF.
CHARLES FRANCIS CADLE.
COL. CHARLES PARSONS.
COL. JAMES WILLIAM ATWILL.

Alternates.
HAMLINE ELIJAH ROBINSON.
LAUREN CHASE EASTMAN.
JOHN HAYES.
WILLIAM ALBERT STICKNEY.
HARRY LEACH BLOCK.

Committee on Historical Documents.
EDWARD FISHER JACKSON.
HORACE EDWARD TOMPKINS HOLLISTER.
HON. FREDERICK NEWTON JUDSON
CAPT. FRANCIS ANDERSON WINTER, M. D., U. S. A.

Committee on Membership.
HOBART BRINSMADE.
STOUGHTON WALKER.
WM. ST. JOHN ELLIOTT MARSHALL.
FRANKLIN LEE RIDGELY.

CHARTER MEMBERS

SOCIETY OF COLONIAL WARS

IN THE STATE OF MISSOURI.

State Society No.		General Society No.
1.	Henry Cadle	385
2.	Alexander Frederick Fleet	402
3.	James Thomas Sands	752
4.	Curtiss Crane Gardiner	753
5.	Henry Purkitt Wyman	754
6.	Charles Hadley Wyman	755
7.	Lauren Chase Eastman	756
8.	Esek Steere Ballord	757
9.	John Green	758
10.	Clarence Conde Obear	759
11.	Frank Obear	760
12.	John Scott Carter	761

SOCIETY OF COLONIAL WARS IN THE STATE OF MISSOURI
1894
1735-1803

BY-LAWS

OF THE

MISSOURI SOCIETY.

NAME.

This organization shall be known as the Society of Colonial Wars in the State of Missouri, and is a part of the General Society of Colonial Wars, and its headquarters shall be in the City of St. Louis, Missouri.

OFFICERS.

II.—The officers of the Society, to be elected annually from the members of the Society, shall be a Governor, a Deputy-Governor, a Lieutenant-Governor, a Secretary, a Deputy-Secretary, a Treasurer, a Registrar, a Historian, and a Chaplain. These officers, excepting the Historian, Deputy-Secretary and Chaplain, shall be ex-officio members of the Council; and in addition the Council shall be composed of nine other persons.

FEES AND DUES.

III.—The initiation fee shall be five dollars. The annual dues, payable on or before January 1st of each year, shall be five dollars. The payment at one time of $75 shall constitute life membership, and shall exempt the member so paying from annual dues.

QUALIFICATIONS FOR MEMBERSHIP.

IV.—Any male person above the age of twenty-one years, of good moral character and reputation, shall be eligible to membership in this Society, who is lineally descended in the male or female line, from an ancestor:

(1) Who served as a military or naval officer, or as a soldier, sailor or marine, or as a privateersman under authority of the

Colonies which afterward formed the United States, or in the forces of Great Britain which participated with those of the said Colonies in any wars in which the said Colonies were engaged, or in which they enrolled men, from the settlement of Jamestown, May 13th, 1607, to the battle of Lexington, April 19th, 1775; or

(2) Who held office in any of the Colonies between the dates above mentioned, either as

(a) Director-General, Vice-Director-General or member of the Council or legislative body in the Colony of New Netherlands;

(b) Governor, Lieutenant or Deputy-Governor, Lord Proprietor, member of the King's or Governor's Council or legislative body in the Colonies of New York, New Jersey, Virginia, Pennsylvania and Delaware;

(c) Lord Proprietor, Governor, Deputy-Governor, or member of the Council or of the legislative body in Maryland and the Carolinas;

(d) Governor, Deputy-Governor, Governor's Assistant or Commissioner to the United Colonies of New England, or member of the Council, body of Assistants or legislative body in any of the New England Colonies.

ELECTION OF MEMBERS.

V.—Members shall be elected as follows: A candidate must be proposed by one member of the Society and seconded by another. The candidate, or his proposers, shall send his name and documents or other proof of qualifications to the Secretary, who shall transmit them to the Membership Committee. The Committee shall carefully investigate the same. If the candidate be a resident within the jurisdiction of another State Society, the said Committee shall, through the Secretary, obtain the consent of the Council of such State Society before making favorable report. Upon favorable report by the Committee, the Council of this Society may elect him by ballot.

A candidate receiving two negative votes shall fail of election.

Payment of the initiation fees and dues shall be a prerequisite of membership.

GOVERNOR.

VI.—The Governor, or in his absence the Deputy-Governor or Lieutenant-Governor, or in their absence a chairman pro tem. shall exercise the duties of presiding officer at all meetings of the Society, under the usual rules of parliamentary laws, subject to an appeal to the Society. He shall have power to convene the Council at his discretion or upon the written request of two members of the Council, or upon the like request of five members of the Society.

SECRETARY.

VII.—The Secretary shall conduct the general correspondence of the Society and keep a record thereof. He shall notify all elected candidates of their admission, and perform such other duties as the Society or his office may require. He shall have charge of the seal, by-laws, historical and other documents and records of the Society, other than those required to be deposited with the Registrar, and shall affix the seal to all properly authenticated certificates of membership, and transmit the same to the members to whom they may be issued. He shall notify the Registrar of all admissions to membership. He shall certify all acts of the Society, and when required, authenticate them under seal. He shall have charge of printing and publications issued by the Society. He shall give due notice of the time and place of the holding of all Courts of the Society and of the Council. He shall keep fair and accurate records of all the proceedings and orders of the Society and of the Council, and shall give notice to each officer who may be affected by them of all votes, resolutions and proceedings of the Society or of the Council, and at the General Court, or oftener, shall report the names of those candidates who have been admitted to membership and those whose resignations have been accepted, and of those members who have been expelled. In his absence from any meeting, the Deputy-Secretary shall act, or a Secretary pro tem. may be designated therefor.

TREASURER.

VIII.—The Treasurer shall collect and keep the funds and securities of the Society, and as often as those funds shall amount to Fifty Dollars, they shall be deposited in some bank in the City of St. Louis, which shall be designated by the Council, to the credit of the Society of Colonial Wars, in the State of Missouri, and such funds shall be drawn thence on the checks of the Treasurer for the purpose of the Society only. Out of these funds he shall pay such sums only as may be ordered by the Society or Council, or his office may require. He shall keep a true account of his receipts and payments, and at each annual meeting render the same to the Society. For the faithful performance of his duty, he may be required to give such security as the Society may deem proper.

REGISTRAR.

IX.—The Registrar shall receive from the Society and file all the proofs upon which membership has been granted, with a list of all diplomas countersigned by him, and all documents which the Society may obtain, and he, under the direction of the Council, shall make copies of such papers as the owners may not be willing to leave in the keeping of the Society.

HISTORIAN.

X.—The Historian shall keep a detailed record of all historical and commemoration celebrations of the Society. And he shall edit and prepare for publication such historical addresses, papers and other documents as the Society may see fit to publish. Also a necrological list of each year, and biographies of deceased members.

CHAPLAIN.

XI.—The Chaplain shall be an ordained minister of a Christian Church, and it shall be his duty to officiate when called upon by the proper officers.

THE COUNCIL.

XII.—The Council shall meet as often as required or at the call of the Governor, or at the call of the Secretary, or at the written request of two of its members. Three shall be a quorum for the transaction of business. They shall have control and management of the affairs and funds of the Society. They may accept the resignation of any member of the Society. At the General Court, they shall submit to the Society a report of their proceedings during the past year. The Council shall have the power to drop from the roll the name of any members of the Society who shall be at least two years in arrears, and shall fail on proper notice to pay the same within sixty days, and on being dropped, his membership shall cease; but he may be restored to membership at any time by the Council upon his written application, and the payment of all such arrears from the date when he was dropped to the date of his restoration. The Council may suspend any officer for cause, which must be reported to the Society, and action taken on the same within sixty days.

COMMITTEE ON MEMBERSHIP.

XIII.—The Committee on Membership shall consist of five members. They shall be chosen by ballot at the General Court of the Society, and shall be elected for a period of one year. Three members shall constitute a quorum, and a negative vote of two members shall cause an adverse report to the Council on the candidate's application: A candidate who has been rejected by the Council shall be ineligible for membership for a space of one year from date of rejection, except upon the unanimous vote of the Committee.

The Committee shall have power to make by-laws for its government, not inconsistent with the constitution or by-laws of the Society.

RESIGNATION.

XIV.—No resignation of any member shall become effective unless consented to by the Council.

DISQUALIFICATION.

XV.—No person who may be enrolled as a member of this Society shall be permitted to continue in membership when his proofs of descent or eligibility shall be found to be defective. The Council, after thirty days' notice to such person to substantiate his claim, and upon his failure satisfactorily so to do, may require the Secretary to erase his name from the membership list. The said person shall have a right to appeal to the Society at its next Court or at the General Court. If the said appeal be sustained by a two-thirds vote of the members present at such Court, the said person's name shall be restored to said membership list.

EXPULSION OR SUSPENSION.

XVI.—Any member for cause or conduct detrimental or antagonistic to the interest or purposes of the Society, or for just cause, may be suspended or expelled from the Society; but no member shall be expelled or suspended unless written charges be presented against such member to the Council. The Council shall give reasonable notice of such charges and afford such member reasonable opportunity to be heard and refute the same. The Council, after hearing such charges, may recommend to the Society the expulsion or suspension of such member, and if the recommendation of the Council be adopted by a majority vote of the members of the Society present at such Court, he shall be so expelled or suspended, and the insignia of said member shall thereupon be returned to the Treasurer of the Society, and his rights therein shall be extinguished or suspended. The Treasurer shall refund to the said member the amount paid for the said insignia.

Special Courts may be called by the Governor at such times as in his opinion the interests of the Society may demand, and must be called by the Secretary on the written request of three members. All notices of meetings shall be sent out at least six days before the date of the meeting.

SERVICE OF NOTICE.

XVII.—It shall be the duty of every member to inform the Secretary of any change in his place of residence and of his post-office address.

CERTIFICATE OF MEMBERSHIP.

XVIII.—Members may receive a certificate of membership, which shall be signed by the Governor, Secretary and Registrar.

ALTERATION OR AMENDMENT.

XIX.—No alteration or amendment of the by-laws shall be made unless notice shall have been duly given in writing, signed by the member proposing the same, at a Court of the Society.

The Secretary shall send a printed copy of the proposed amendment to the members of the Society, and state the Court at which the same will be voted upon. No amendment or alteration shall be made unless adopted by a two-thirds vote of the members present at the Court voting upon the same.

ANNIVERSARY.

The Society will meet annually in General Court and will hold a banquet on October 10th. This date is selected because it commemorates two most important events in Colonial History.

First—The occupation of Fort Chartres by English troops, October 10th, 1765. By the Treaty of Paris, concluded February 10th, 1763, was settled for all time the question which had been in doubt for a century—whether French or English civilization and rule should shape the destinies of this continent. By this treaty Canada and that portion of Louisiana between the Alleghenies and the Mississippi were ceded by the French and came into possession of Great Britain. Capt. Thomas Stirling, with a company of the 42d Highlanders, came down the Ohio in boats from Fort Pitt (now Pittsburg), arriving early in October, 1765. On the tenth day of that month he relieved the French commander of Fort Chartres, St. Ange, who for some months had been under orders to give up the fort whenever a force of British came to relieve him. These were the first English troops who ever set foot in the Illinois country. Fort Chartres, built by the French in 1720, was in its time the strongest fortress in America. Its ruins are on the left bank of the Mississippi River, in Randolph County, Ill., fifty miles south of St. Louis and sixteen miles northwest of Kaskaskia.

Second—On October 10th, 1774, occurred the Battle of Point Pleasant, at the junction of the Kanawha with the Ohio River. This was a most important battle, and the complete victory over the Indians under Cornstalk put an end to their assaults upon our frontiers.

Both these events were important Colonial footsteps in the direction of the West, and hence it seems most appropriate that this day should be selected as the anniversary of the first Society formed west of the Alleghenies.

INSTRUCTIONS TO APPLICANTS AND MEMBERS.

Family tradition will not be accepted by the Society for proof of ancestor's service.

No original or supplemental application will be accepted by the Society that is not complete in the following particulars:

1. Containing a reference for each act of service of ancestor.

2. No cyclopaedias or genealogical works to be accepted as authority for service of ancestor, but reference required to documentary records of the various Colonies, published Archives, histories of established reputation, and recognized works of local historical accuracy.

3. Proceedings of Congress as well as the proceedings of the Conventions, Assemblies and Councils of the various Colonies.

4. The pagination of references in all cases to be required and verified.

5. Reference to original documents to be supported by such documents, together with two type-written copies thereof, the original to be returned to the applicant after verification of copies in the office of Registrar.

6. All applications must be endorsed by two members of the Society.

The State Society publishes a Register, containing the name and ancestor's service of the members of the Missouri Society, and publishes, free of charge, all supplemental applications. One copy of this book is furnished every member free. Extra copies can be had for $1.75 each.

The rosette to be worn in the upper button-hole of left lapel of the coat may be had of the Treasurer, Henry P. Wyman, 103 Chamber of Commerce, St. Louis, at a cost of 25 cents.

The insignia, in gold, costing $22, or in silver gilt at $12, may be ordered through the Secretary. It is optional with members whether they purchase the rosette or insignia.

The General Society issues a Diploma Certificate of Membership, engrossed on heavy parchment, with the signatures of the officers of the General Society and State Society attached. This Diploma is a fine work of art. It is optional with members whether they purchase the same. If desired, it must be ordered through the Registrar of the State Society, and costs $7.75 framed, and express charges to be added from New York to destination.

SUPPLEMENTAL APPLICATIONS.

When descent can be shown from more than one ancestor as described, supplemental applications may be filed—one for each additional line of descent.

FEES.

The membership fee is $5, and the annual dues $5, which sums must accompany the application.

The General Society also requires a fee of fifty cents for filing every supplemental application, which sum must accompany the same.

Blank applications and any information concerning the Society can be had by addressing the Secretary.

HOBART BRINSMADE,
1110 Washington Avenue, St. Louis, Mo.

Flag of the Society of Colonial Wars
In the State of Missouri.

Roll of Members.

Frederick Cossette Adams.

ROLL OF MEMBERS.

State Society No.		General Society No.
98.	ADAMS, FREDERICK COSSETTE, Kansas City. . .	2826

Sixth in descent from Daniel Adams (1652-1713). Served under Maj. Willard in King Philip's War. Deputy to the General Court of Connecticut, 1699, 1702, 1703.

Seventh in descent from George Adams (....-1696). Served in Capt. Joseph Syll's Company, King Philip's War.

Seventh in descent from John Case (....-1704). Deputy to the General Court of Connecticut, 1670-74, 1675-91.

Eighth in descent from John Bissell, Sr. (1591-1677), Windsor, Conn. Deputy to the General Court of Connecticut, 1648, et seq. One of a troop of thirty horse, the first in the colony under Capt. John Mason, 1657-58. Soldier in King Philip's War.

Eighth in descent from Edward Griswold (1607-1690). Built "Old Fort," Springfield. Deputy to the General Court of Connecticut, from Windsor and Killingworth, 1656 et seq.

Eighth in descent from Henry Wolcott, Sr. (1578-1655). Deputy, 1639. Magistrate to Assistant Governor, 1643-1655.

Eighth in descent from William Spencer (....-1640). Lieutenant of Newtown, 1636. Deputy to the General Court of Massachusetts, 1638. Deputy to the General Court of Connecticut, 1639-40. Lieutenant of 2d Regular Massachusetts troops, in King Philip's War.

Eighth in descent from William Gaylord, Sr. (1585-1673), Windsor, Conn. Deputy to the General Court of Massachusetts Bay Colony, 1635 et seq. Deputy to General Court of Connecticut, 1639, forty-one times.

State Society No. General Society No.

Eighth in descent from Major Aaron Cooke (1610-1690), Westfield, Mass., Major of Hartford Troop, 1658. Deputy, 1668. Ensign, 1676. Captain of the Garrison in King Philip's War.

Seventh in descent from Moses Cooke (1645-1676). Killed in King Philip's War at Westfield, 1676.

Ninth in descent from Thomas Ford (....-1676). Deputy to the General Court of Connecticut, 1638 et seq.

Ninth in descent from Thomas Newberry (....-1635). Deputy to the General Court of the Massachusetts Bay Colony, 1634-1635.

Eighth in descent from Daniel Clark (1622-1710). Lieutenant 1st Troop, under Captain John Mason, 1657-1658. Captain, 1664-1680. Secretary Colony of Connecticut, 1658-1663. Deputy to the General Court, 1656-1661. Magistrate, 1662-1664.

Eighth in descent from William Phelps (1599-1672). One of the eight commissioners appointed by the Bay Colony, March 3rd, 1636, to govern the people of Connecticut. Governor's Assistant, 1636-42-58-62, and member of Council, 1637. Pequot War.

Eighth in descent from Deacon John Moore (....-1677). Deputy to the General Court of Connecticut, 1653, six sessions, 1661-62-65, et seq.

Seventh in descent from Joshua Holcomb (1640-1695). Deputy to the General Court of Connecticut from the town of Simsbury, 1670-71-90.

69. ANDERSON, JOHN WHEELWRIGHT, Derry, N. H. . 1865

Fourth in descent from Robert Clark (1710-1775), Representative to the General Court of New Hampshire, 1756-57.

64. ATWILL, JAMES WILLIAM, St. Joseph. 1769

Fifth in descent from Ebenezer Burrill (1702-1778). Member of the Massachusetts Provincial Congress, 1774.

James William Atwill.

William Street Baker.

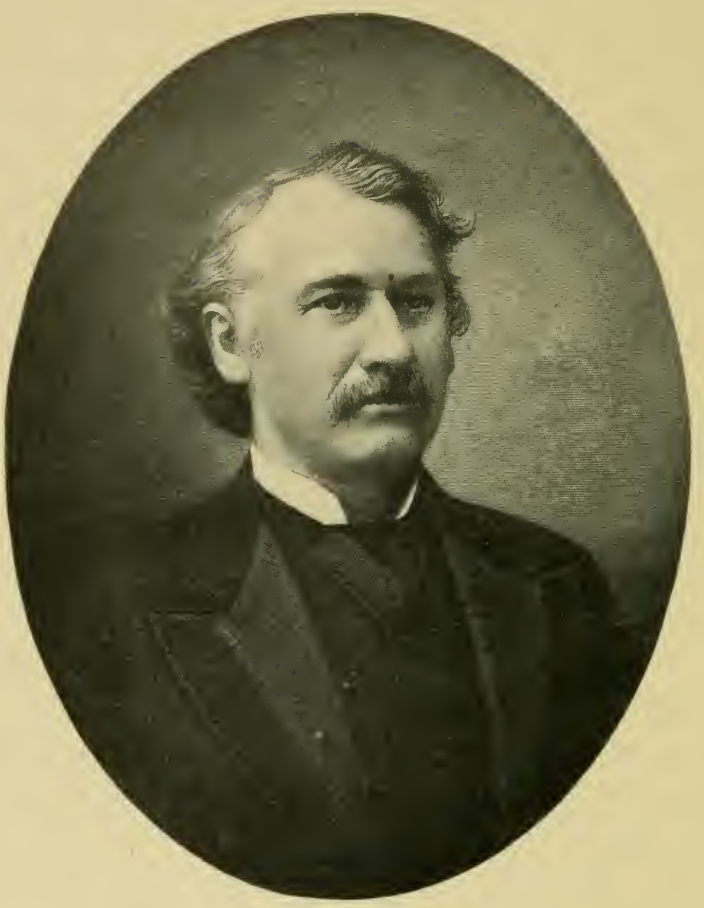

Richard Aylett Barret.

State Society No.		General Society No.
130.	AYLETT, PATRICK HENRY, St. Louis.	3436

Ninth in descent from Governor John West (1590-1659. Member of the Virginia House of Burgesses, 1629-30. President of the Council and Captain-General. Governor of Virginia, 1635-37. Mustermaster-General of Virginia, 1641.

135.	BAKER, WILLIAM STREET, St. Louis.	3421

Fourth in descent from Lieutenant John Baker (1703-1760), Woodbury, Connecticut. Ensign, 1741. Lieutenant of Train Band, 1743.

17.	BARRET, RICHARD AYLETT, Ph. D., St. Louis. . .	766

Third in descent from William Winston (1737-1799), a Lieutenant in the Virginia troops, in French and Indian Wars.

Fifth in descent from William Aylett (1697-1760), Burgess, King William County, Virginia, 1723-26.

Sixth in descent from Mordecai Cooke, Member Virginia House of Burgesses, 1696, 1702, 1714.

Sixth in descent from Henry Corbin, Member of the Council of Virginia, 1663.

Fifth in descent from Peter Presley, Burgess, Northumberland County, Virginia, 1711, '12, '15, '18, '19, '23, '26, '36, '44, '45.

Sixth in descent from William Presley (1621-1669), Member of the Virginia House of Burgesses, 1647.

Seventh in descent from Charles Barret (1565-1634), Lord Proprietor of New Albion, New Jersey, Staten Island, and Long Island, 1634.

Fifth in descent from Robert Lewis (1704-1765). Member of the Virginia House of Burgesses, 1744.

Seventh in descent from Col. Augustine Warner, Jr. (1642-1681). Speaker of the Virginia House of Burgesses, 1675, 1676, 1677.

State Society No. General Society No.

Ninth in descent from Nicholas Martian (1591-1657). Member of the Virginia House of Burgesses, 1623, 1631, 1632, 1633.

Sixth in descent from Col. John Lewis (1669-1725). Was for a number of years a member of the Virginia Council.

Eighth in descent from Col. Augustine Warner, Sr. (1610-1674). Member of the Virginia House of Burgesses for York County, 1652, and for Gloucester County, 1658. A member of the Council, 1659, until his death in 1674.

Eighth in descent from Col. George Reade (....-1671). Appointed Secretary of State pro tem. of Virginia, 1640. Was of the Council, a member of the Virginia House of Burgesses from James City County, 1649, and again in 1656, and remained a member of that body until his death, 1671.

Sixth in descent from Col. Nicholas Merriwether (1680-1744). Member of the Virginia House of Burgesses for New Kent County, 1710-16, and for Hanover County, 1743.

Sixth in descent from Colonel Philip Lightfoot (1689-1748). Member of Royal Council of Virginia, 1733-'47.

Sixth in descent from Griffin Fauntleroy (1660-1735.) Colonel Northumberland County, Virginia, Militia.

Sixth in descent from James Maddison, Sr. (....-....). Colonel Spottsylvania County, Virginia, Militia.

Fourth in descent from Mordacai Buckner (1736-1799). Commissioned Lieutenant Virginia Militia, June 29, 1756.

Sixth in descent from Thomas Buckner (1660-1735). Member of the Virginia House of Burgesses for York County, 1698-99.

Fifth in descent from John Buckner (1700-1765). Member of the Virginia House of Burgesses for York County, 1736.

Eighth in descent from Thomas Barret (1600-1665). During and after the Massacre by the Indians of Virginia, 1622, Sergeant in the London Company Guards or Train Band.

Sidney Smith Blackwell.

Very sincerely Yours.
Orlando Powers Stoff

State Society No. General Society No.

Sixth in descent from Col. Leroy Griffin (1646-....). Justice of Rappahannock, 1680, and Colonel of Militia.

Seventh in descent from William Barret (1623-1700). Member of the Virginia House of Burgesses from James City County, 1644, '46, '49.

Fourth in descent from William Daingerfield. Lieutenant of the Virginia Militia, 1754-57.

109. BELL, NICHOLAS MONTGOMERY, St. Louis. . . . 3057

Fourth in descent from William Bell, Sr. (....-....). In the company of Foot, Newtown, Buck's County, Pennsylvania Forces, 1756.

110. BLACKWELL, SIDNEY SMITH, St. Louis. 3058

Fifth in descent from Robert Blackwell (1717-1780). Captain and Colonel Newtown, New York Militia, French and Indian Wars.

63. BLOCK, HARRY LEACH, St. Louis. 1768

Fifth in descent from Dr. Thomas Walker (1715-1794), Adjutant to the Frontier Counties of Virginia, 1754. Served in the expedition to the Ohio against the French. Was at Braddock's defeat. Member of the House of Burgesses.

61. BLOSS, ORLANDO POWERS, Kansas City. 1535

Sixth in descent from Exercise Conant (1637-1722), Deputy to the General Court of Massachusetts for Beverly, 1682, '83, '84.

Seventh in descent from Roger Conant (1592-1679), Governor of the Massachusetts Colony at Cape Ann, 1625-1626, and Salem, 1627-29. Deputy to the General Court, 1634.

Sixth in descent from Jonathan Crane (1658-....), Ensign and Lieutenant of the Train Band of Windham, Connecticut, 1695, 1703. Deputy to the General Court, 1707, '09, '11, '13, '14, '17, '21, '22.

State Society No. General Society No.

Ninth in descent from Edmund Rice (1594-1663), Deputy to the General Court of Massachusetts, from Sudbury, 1640.

Eighth in descent from Edmund Bloss (1587-1681), Sergeant in Massachusetts Troops, 1656-64.

Seventh in descent from John Wilder, Lancaster, Mass. Lieutenant in the Train Band, 1675.

Seventh in descent from Josiah White. Served under Maj. Simon Willard, 1675, in King Philip's War, and Sergeant in the Train Band, 1704; his house in Lancaster, Mass., being used as a garrison house.

Eighth in descent from Thomas Rice (....-1681). A soldier in King Philip's War in 1675, and commanded a garrison at Marlboro, 1675. His house was designated as a garrison.

Eighth in descent from James Cutler (1606-1694). A soldier in King Philip's War. Member of Lexington Military Company.

Eighth in descent from John Moore (....-1702), Sudbury and Lancaster, Mass. Sergeant, 1670. Ensign, 1689. In garrison, 1676 et seq. Deputy to the General Court, 1689-90.

Sixth in descent from John Winter (1634-1690). A soldier in King Philip's War, serving under Capt. Henchman and Capt. Thomas Brattle.

Eighth in descent from John Hammond (1624-1709). In Garrison at Wrentham, Massachusetts, November 20, 1675, King Philip's War. Corporal, Ensign, Cornet and Lieutenant in Massachusetts Colonial Forces.

Seventh in descent from Matthias Farnsworth, Jr. (1649-....). Served in King Philip's War under Major Simon Willard, 1675-'76. Was assigned to the Farnsworth Garrison, March 17, 1692, for defence against the Indians.

Seventh in descent from Francis Griswold (1632-1671), Norwich, Connecticut. Lieutenant Train Band, 1665-1666. Deputy to the General Court, 1664-68-71.

State Society No. General Society No.

Seventh in descent from Edward Walker (1656-1735). In Captain Samuel Moseley's Company Narragansett campaign.

Seventh in descent from Ephraim Cutter (1651-....), Watertown, Massachusetts. Served under Major Samuel Appleton, King Philip's War.

Eighth in descent from Richard Cutter (1621-1693). Member of the Ancient and Honorable Artillery Company, 1643. Leader and officer of Militia at Cambridge, Massachusetts.

Eighth in descent from Thomas Hastings (1605-1685). Served under Captain Richard Beers, also under Captain Samuel Appleton in King Philip's War. Deputy to the General Court of Massachusetts, 1673.

Fifth in descent from James Reed (1724-1807). Captain in 1756 from Lunenburg, Massachusetts, serving under Colonel Blanchard in Sir William Blanchard's Army. Captain in Colonel Ruggle's Regiment, 1756-62.

Seventh in descent from Nicholas Hutchins (....-1693.) In Captain Joseph Gardener's Company from Lynn, Massachusetts. In swamp fight.

Seventh in descent from Abraham Brown (1671-1729). Ensign and Captain from Watertown, Massachusetts, 1703, '08, '11.

Fourth in descent from Phineas Hutchins (1740-1785). Second Lieutenant 2d Regiment Massachusetts Militia, in Captain Ebenezer Robinson's Troop of Horse, 1771. Ensign in the 2d Lunenburg Company, 1774.

Eighth in descent from Samuel Walker, Jr. (1642-1703), Woburn, Massachusetts. Corporal and Sergeant, 1684-1690. Ensign, 1690-92. Member Boston Convention, 1689. Deputy to the General Court, 1694.

Ninth in descent from Samuel Walker (1615-1684), Woburn, Massachusetts. Served under Captain Scottow, 1675-76, and as Captain under Major Bradford in King Philip's War.

State Society No.		General Society No.
39.	BRINSMADE, HOBART, St. Louis.	1266

Fourth in descent from Rev. James Bebee, Chaplain of 3d Regiment, Connecticut troops, 1760.

1.	CADLE, HENRY, Bethany.	385

Fifth in descent from James Johnson (1677-1752), Ensign of New Hampshire troops in Queen Anne War, 1705.

Fifth in descent from John Johnson (1694-1750), a private in Capt. Week's Company, New Hampshire troops, in the Queen Anne War, 1712. Also private in Capt. John Goffe's Company, New Hampshire troops, in King George's War, 1746.

Seventh in descent from Thomas Marston (1615-1690), Representative to the General Court of Massachusetts, 1677, and Representative to the General Court of New Hampshire, 1680-84.

Eighth in descent from Roger Shaw (....-1661), Representative to the General Court of Massachusetts, 1651, '52, '53.

Sixth in descent from Samuel Robie (1659-1717), a soldier in King William's War, from Hampton, N. H., 1694.

Eighth in descent from William Eastow (....-1665), Representative to the General Court of Massachusetts, 1644, '48, '49.

Sixth in descent from William Lane (1659-1749), a soldier in King William's War, from Hampton, N. H., 1694.

Eighth in descent from Christopher Hussey (1595-1686), a member of the Council of New Hampshire, 1680. Representative to the General Court of Massachusetts, 1658-1660.

Seventh in descent from Nathaniel Batchelder, Sr. (1630-1710), Representative to the General Court of New Hampshire, 1695.

Sixth in descent from James Fogg (1668-1760), a soldier in King William's War, from Hampton, N. H., 1694.

Hobart Brinsmade.

HENRY CADLE.

Charles Francis Cadle.

State Society No. General Society No.

Sixth in descent from Ephraim Marston (1655-1742), Representative to the General Court of New Hampshire, 1697-1709, '15, '16, '17.

Sixth in descent from John Redman (1672-1718), a soldier in King William's War, from Hampton, N. H., 1694.

Seventh in descent from John Redman, Sr., Representative to the General Court of New Hampshire, 1722.

Eighth in descent from Robert Page (1604-1679), Representative to the General Court of Massachusetts, 1657-1668.

Sixth in descent from Stephen Batchelder (1676-1748), a soldier in King William's War, from Hampton, N. H., 1694.

Seventh in descent from John Sanborn, Ensign and Lieutenant of the Military Company of Hampton, N. H., 1679.

66. CADLE, CHARLES FRANCIS, Muscatine, Iowa. . . . 1806

Seventh in descent from Lieutenant Henry Adams (1604-76), Lieutenant Medfield, Massachusetts Militia. Deputy, 1659. Member Ancient and Honorable Artillery Company, 1652. Killed at the door of his house by the Indians, King Philip's War.

Eighth in descent from Lieutenant Joseph Wheeler. Lieutenant of Concord Militia in King Philip's War, 1676.

Eighth in descent from George Hubbard (....-1683), Deputy to the General Court of Connecticut, 1637-41, 1643-50.

Eighth in descent from Ellis Barron. In Garrison at Woodcock's, August 23, 1675. Soldier in Captain Sill's Company, August 24, 1676, King Philip's War.

Seventh in descent from Jonathan Whitney (1633-1702). Soldier in Captain Sill's Company, August 24, 1676, King Philip's War.

Seventh in descent from Daniel Warren, Sr. (1628-....), Soldier in Captain Davenport's Company, 1675-6, King Philip's War.

State Society No.		General Society No.
	Sixth in descent from Capt. Joseph Bulkeley (1670-1712). Captain of a Company from Concord, Mass., 1704.	
	Fifth in descent from Capt. Joseph Hubbard (1688-1768), Captain of a Company from Concord, Mass., 1746.	
	Ninth in descent from Simon Stone (1585-1665), Watertown, Mass. Deputy to the General Court, 1636-56.	
	Seventh in descent from Nathaniel Ballord, a soldier in King Philip's War.	
	Seventh in descent from John How (....-1689). In garrison at Sudbury, 1675, King Philip's War.	
	Seventh in descent from Peter Bulkeley (1641-88), Concord, Massachusetts. Deputy to the General Court, 1673-76. Speaker of the House, 1676. Governor's Assistant, 1677-85.	
	Seventh in descent from Lieutenant Francis Peabody (1614-97), Lieutenant in the Militia, Topsfield, Mass., 1668.	
	Fourth in descent from David How, Jr. (1717-1802). In "Gentlemen of Horse," under command of Captain Josiah Brown, French and Indian Wars, 1739.	
	Fifth in descent from David How (1674-1759), Soldier in French and Indian Wars, in Capt. Samuel Willard's Company, 1725.	
	Sixth in descent from Samuel How (1642-1713), Sudbury, Massachusetts. Soldier in Captain Danforth's Company, King Philip's War. His loss by an attack of the Indians on Sudbury, April 21, 1676, placed at 140 pounds sterling.	
	Seventh in descent from John Bent, Sr. (1596-1672), Sudbury. Private in Major Simon Willard's Troop of Horse, Expedition against Ninigret, 1654, Colony of Massachusetts Bay.	
	Seventh in descent from Samuel Rice (1634-1685). Was member of the Garrison at the house of Joseph Rice in Marlboro, Mass., in October, 1675.	
	Eighth in descent from Edmund Rice (1594-1663). Representative to the General Court of Massachusetts in 1640 and later.	

Charles Jared Carter.

William Bingham Clarke.

Edwin Ruthven Crutcher.

Charles McIntosh Cuthbert.

State Society No. General Society No.

Seventh in descent from Sergeant Richard Haven (....-1703). Sergeant in the Militia Company of Lynn. In Captain Brocklebank's Marlboro Garrison, June 24, 1676, King Philip's War.

Eighth in descent from William Ballard (1602-1641), Deputy to the Quarterly Court, 1638. Member of Artillery Company, 1638.

Sixth in descent from Nathaniel Fisk (1653-....), Soldier in Captain Henchman's Company, 1675, and in Captain John Cutler's Company, 1676, King Philip's War.

114. CARTER, CHARLES JARED, Kansas City. 3061

Fourth in descent from Nathaniel Carter (1706-1787). Served in a scout of men under the command of Captain Jonathan White, Massachusetts forces, 1748.

38. CLARKE, WILLIAM BINGHAM, Kansas City. 1162

Sixth in descent from George Clark (1610-1690), Deputy to the General Court of Connecticut, 1664, '66, '69, '73.

133. CRANDALL, ARTHUR LEE, St. Louis. 3483

Seventh in descent from John Crandall (....-1676). Commissioner, 1658, '62, '63. Deputy to the General Court of Rhode Island from Westerly, 1670-71.

Eighth in descent from Robert Lockwood (....-1658). Sergeant Connecticut Colonial forces, 1657.

70. CRUTCHER, EDWIN RUTHVEN, Kansas City. . . . 2091

Fifth in descent from Colonel William Mayo (1684-1744). Major, 1730. Colonel, 1740. Goochland County Troop, Provincial Forces, of Virginia.

101. CUTHBERT, CHARLES McINTOSH, St. Louis.

Fifth in descent from Captain John Mohr McIntosh (1700-61), McIntosh County, Georgia. Captain, Highland Light Infantry, under Gen. Oglethorpe, against the

State Society No.		General Society No.
	Spaniards, 1740. Wounded and captured at Fort Moosa, Florida, after a gallant fight, and sent a prisoner to Spain.	
91.	DEANE, GARDINER ANDRUS ARMSTRONG, Little Rock, Ark.	2634
	Eighth in descent from Richard Williams (1606-1693), Taunton, Mass. Deputy to the General Court, 1646 et seq.	
108.	DEAS, HARRY BEVERLEY, New York, N. Y. . . .	3056
	Fifth in descent from Robert Johnson (1682-1735). Governor of South Carolina, under the Lords, proprietors, 1717-19. Appointed Royal Governor of South Carolina, 1731-35.	
100.	DELAFIELD, WALLACE, St. Louis.	2828
	Fourth in descent from Gen. Joseph Spencer, Major, 2d Connecticut Regulars, Col. Whiting. Subsequently Lieutenant-Colonel French and Indian Wars, 1758, and at outbreak of Revolution, Colonel 12th Connecticut Regulars; later, Major General.	
	Fifth in descent from Isaac Spencer (1678-1751). Deputy to the General Court of Connecticut, 1734.	
	Seventh in descent from Ensign Jared Spencer (1614-1685). Commissioned Ensign, 1656. Served in King Philip's War. Deputy to the General Court of Connecticut, 1674, '75, '78, '79, '80, '83.	
	Fourth in descent from Colonel Samuel Selden (1723-1776). Lieutenant 5th Company, of Lyme, 1752. Major, October, 1774. Colonel Battalion of Foot, June, 1776. Deputy to the General Court of Connecticut, 1762, '63, '64, '65, '66, '68, '69, '71, '72, '73.	
	Sixth in descent from James Claypole (1634-1687). A member of the Pennsylvania Provincial Council for Philadelphia County, 1687.	

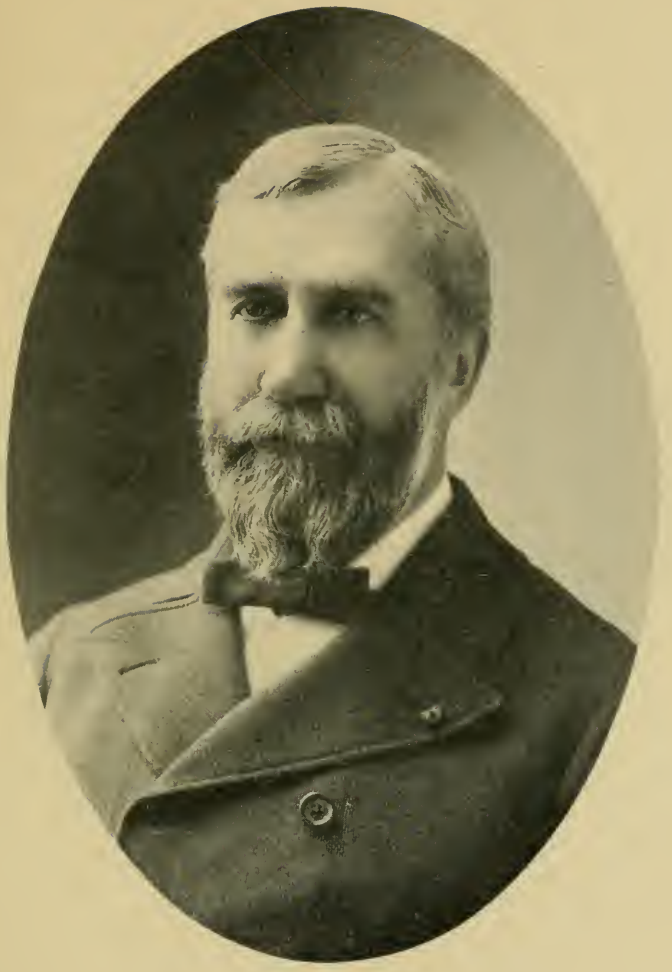

Gardiner Andrus Armstrong Deane.

Harry Beverley Deas.

Wallace Delafield.

Henry Heber Denison.

Edwin Allis DeWolf.

State Society No. General Society No.

129. DENISON, HENRY HEBER, St. Louis. 3435

Seventh in descent from George Denison (1620-1694). Captain New London County forces, King Philip's War, under Major Mann and Major Talcott. Second in command to Major Treat, Great Swamp fight. Served on the frontier. Chosen with Major Mason to assist the Pequot chiefs to govern their tribes. Assistant and Deputy from Stonington, Conecticut.

68. DeWOLF, EDWIN ALLIS, St. Louis. 1864

Seventh in descent from Lieutenant William Allis (....-1678), Lieutenant of Massachusetts Troops, King Philip's War, 1675.

Eighth in descent from Thomas Bourne (1581-1664), Marshfield, Plymouth Colony. Deputy to the General Court of Massachusetts, 1642-45.

Fourth in descent from Simon DeWolf (1718-1755). Private in Captain Joshua Abel's Company, Connecticut Militia, 1755.

Seventh in descent from Belthazar DeWolf (....-1696). Member of the Lyme Connecticut Militia, 1668.

Seventh in descent from Lieutenant Thomas Tracy (1610-1685), Norwich, Conn. Ensign 1st Company, Connecticut Militia, 1666. Lieutenant, 1672, of New London County Dragoons, enlisted to fight the Dutch and Indians. Member of General Court twenty-seven sessions. Commissary, King Philip's War. Commissioner, 1678 et seq.

Sixth in descent from Samuel Belden, Jr. (1657-1737). Soldier in Captain William Turner's Company. "Fall's Fight," 1676.

Seventh in descent from Thomas Meekins, Sr. (....-1687), Braintree, Mass. Deputy to the General Court, 1644.

Sixth in descent from Japhet Chapin (1642-1712), of Captain William Turner's Company, in the "Fall's Fight," 1676.

State Society No. General Society No.

Sixth in descent from Sergeant Thomas Waterman (1644-1708), Ensign, Connecticut Militia, 1708.

Eighth in descent from Hugh Calkin (1600-1690). Deputy from Gloucester to the General Court of Massachusetts, 1650-51. From New London and Norwich, 1652, et seq., twenty-two sessions, Colony of Connecticut. Commissioner to enlist men for expeditions against the Indians, 1653-54.

120. DOUGLAS, Hon. WALTER BOND, St. Louis. 3249

Seventh in descent from William Douglas (1610-1682), New London, Connecticut. Commissary of the army, Province of Connecticut. King Philip's War. Deputy to the General Court of Connecticut, 1669, '72, '76.

Seventh in descent from William Bond (1625-1695), Watertown, Massachusetts. Deputy to the General Court, 1689, '93, '95. Speaker, 1691, '93, '95. Captain Watertown Company in King Philip's War.

Eighth in descent from Thomas Newberry (....-1635). Deputy to the General Court of the Massachusetts Bay Colony, 1634-35.

Seventh in descent from William Janes (....-1690). Deputy to the General Court of the New Haven Colony, 1648. Deputy to the General Court from Massachusetts Bay Colony, from Northampton.

Sixth in descent from William Marsh (....-....). Served in King Philip's War at the Swamp Fight. Deputy to the General Court of Connecticut, 1724.

Eighth in descent from Hugh Calkin (1600-1690), Gloucester and Lynn, Massachusetts, New London, and Norwich, Connecticut. Deputy from Gloucester, Massachusetts Bay Colony, 1650-51, from New London and Norwich, 1652, et seq., Colony of Connecticut. Commissioner to enlist men for expeditions against the Indians, 1653-54.

Seventh in descent from William Douglas (1645-1725). Soldier in King Philip's War. In the Connecticut forces.

Walter Bond Douglas.

State Society No. General Society No.

Deputy to the General Court of Connecticut, 1690, '92, '97, '98, 1700, '03, '04, '05, '08, '10, '11, '12. On October 14, 1703, he was added to the Council.

Seventh in descent from Nathaniel Loomis (....-1688), Windsor, Connecticut. Trooper under Major John Mason, 1st Connecticut Cavalry, 1658, and in King Philip's War, 1676.

Eighth in descent from Thomas Bartlett (1594-1654). Ensign of the Watertown, Massachusetts, Militia, in Pequot War.

Seventh in descent from George Chappell (....-1709). Served in the Connecticut forces in the Pequot War, 1637.

Seventh in descent from William Hough (....-1683). Engineer at New London, in King Philip's War.

Sixth in descent from Hopestill Humphrey (1649-1731). Under Captain Isaac Johnson, King Philip's War. In great Swamp Fight, 1675.

Sixth in descent from Samuel Wolcott (1656-1695). Deputy to the General Court of Connecticut, 1685.

Seventh in descent from Henry Wolcott (1610-1680). Deputy to the General Court of Connecticut, 1655, '56, '61. Governor's assistant, 1662. Council of War, 1675-1676.

Eighth in descent from Henry Wolcott, Sr. (1578-1655). Deputy to the First General Court of Connecticut, 1637. Magistrate or assistant, 1643-55.

Eighth in descent from John Steele (....-1665). Deputy to the General Court of Massachusetts from Cambridge, 1635. Was one of the eight Commissioners appointed by the General Court of Massachusetts Bay to govern the people of Connecticut. Was for twenty-three years Deputy to the General Court of Connecticut, and was for four years its Secretary. Was a member of the Legislative Committee for raising troops to serve against the Indians.

State Society No. General Society No.

Seventh in descent from Samuel Appleton (1624-1696). Deputy to the General Court of Massachusetts, 1668, et seq. Lieutenant, 1668. Captain, 1675. Major and Commander-in-Chief of Massachusetts Troops, 1675. At Springfield, Hatfield, and Great Swamp Fight. Sergeant-Major, South Essex Regiment, 1682. Assistant, 1681, et seq.

Eighth in descent from Samuel Appleton (1586-1670). Deputy to the General Court of Massachusetts, 1637.

Sixth in descent from Abel Janes (1644-1718), Lebanon, Connecticut. Soldier in Captain William Turner's Company in King Philip's War. Was at the Fall's Fight.

Seventh in descent from Thomas Woolson (....-1713). Soldier in King Philip's War, served under Captain Prentice in Mt. Hope Campaign, and under Captain Poole.

Sixth in descent from Thomas Bond (1654-1705). Served in King Philip's War in Captain William Turner's Company. Was in the garrison at Springfield, 1676.

Seventh in descent from William Judd (1633-1690). Sergeant at Farmington, Connecticut.

Sixth in descent from John Cutting (1649-1689). Trooper in the Company of Captain Prentice, going to the rescue of Captain Wadsworth, at Sudbury, 1675.

Seventh in descent from Henry Spring (1628-1697). Served in King Philip's War under Lieutenant Edward Oaks and Captain Edward Poole.

Seventh in descent from Thomas Burnham (1617-1688). Soldier in King Philip's War.

Eighth in descent from Thomas Judd (....-1688). Deputy to the General Court of Connecticut for twenty sessions, May, 1647-October, 1679.

Eighth in descent from Deacon John Moore (....-1677). Deputy to the General Court of Connecticut, 1653, et seq.

Seventh in descent from Isaac Shepard (1639-1676), Concord, Massachusetts. Killed in King Philip's War.

Lieut. James Pierre Drouillard, U. S. A.

Lauren Chase Eastman.

Col. Alexander Frederick Fleet.

Col. Alexander Frederick Fleet, A. M., LL. D., and Sons.

Lieut. Henry Wyatt Fleet, U. S. A.

Captain John Seddon Fleet, C. M. A.

State Society No. | General Society No.

103. DROUILLARD, JAMES PIERRE, Lieutenant, U. S. A. 2980

Fifth in descent from Captain Isaac Wayne (1699-1774). Provincial forces of Pennsylvania. Indian War, 1756.

Sixth in descent from Colonel Benjamin Chambers (....-....). Colonel Pennsylvania Provincial forces, 1748.

Seventh in descent from Lieutenant John Culbertson (1710-1767). Lieutenant Pennsylvania Provincial Militia, 1748.

7. EASTMAN, LAUREN CHASE, Clinton, Ia. 756

Sixth in descent from Peter Tilton (....-1696), Deputy to the General Court, 1675, '77, '79. Assistant, 1681-86. Colony of Massachusetts Bay.

Sixth in descent from Joseph Eastman (1650-1692). A Soldier in King Philip's War at the Garrison at Chelmsford, December 20, 1675.

Third in descent from Tilton Eastman (1741-1805). Served in the company of Captain Bogardis, Queen's County, New York.

Seventh in descent from Philip Sherman (1610-1687). First Secretary of Providence Plantations, 1639. Court of Commissioners, 1656. Deputy, 1665-67. Council King Philip's War.

Fourth in descent from Captain John Wisner (1722-1788). Captain Orange County, New York, Militia, 1775. Fight with Indians in the Delaware, 1757. Sent to reinforce Fort William Henry.

2. FLEET, Col. ALEX. FREDERICK, A. M., LL. D., Culver, Ind. 402

Sixth in descent from Lieutenant-Colonel Henry Fleete. Member First Maryland Assembly, 1637-38. Captured by the Anacosta Indians, 1623. Ransomed, 1627. Commissioned by Lord Baltimore, 1644, with the power of Captain-General to make Treaty of Peace with the Susquehannas. Burgess for Lancaster County, Virginia, 1652.

State Society No. General Society No.

Seventh in descent from Robert Brooke (1602-1655), B. A., 1620, M. A., 1624, Wadham College, Oxon. Commissioned by Lord Baltimore, September 20th, 1649. Commander-in-Chief of a new county to be set out in Maryland, and Member of the Council. Commander of Charles County, 1650. Appointed March 29th, 1652, by Cromwell's Commissioners, President of the Council and Acting Governor.

Sixth in descent from Francis Hutchins. Member of Maryland House of Assembly, 1694.

Seventh in descent from Captain James Neale (1615-1684), Member Provincial Council, 1643-44, and 1660-1661. Member of the House of Burgesses, 1666. Commissioner of the Treasury, 1643. Fought in the Civil Wars of England on the side of the King. Attorney of Lord Baltimore at Amsterdam, to protest against the seating of the Dutch and Swedes on the Delaware River and Bay. Commissioned Captain by Lord Baltimore, 1661, to raise troops against the Dutch on Delaware Bay.

127. FLEET, HENRY WYATT, Lieutenant, U. S. A. . . . 3423

Seventh in descent from Lieutenant-Colonel Henry Fleete (....-....). Member First Maryland Assembly, 1637-1638. Captured by Anacosta Indians, 1623. Ransomed, 1627. Commissioned by Lord Baltimore, 1644, with the power of Captain-General to make Treaty of Peace with the Susquehannas. Burgess for Lancaster County, Virginia, 1652.

Eighth in descent from Governor Robert Brooke (1602-1655). B. A., 1620; M. A., 1624; Wadham College, Oxon. Commissioned by Lord Baltimore, September 20, 1649, Commander-in-Chief of a new county to be set out in Maryland. Member of the Council. Commander of Charles County, 1650. Appointed March 29, 1652, by Cromwell's Commissioners, President of the Council and Acting Governor.

Seventh in descent from Honorable Francis Hutchins (....-....), Member of Maryland House of Assembly, 1694.

State Society No. General Society No.

Eighth in descent from Captain James Neale (1615-1684). Member of Provincial Council, 1643-44 and 1660-61. Member of the House of Burgesses, 1666. Commissioner of the Treasury, 1643. Fought in the Civil Wars of England on the side of the King. Attorney of Lord Baltimore at Amsterdam, to protest against the seating of the Dutch and Swedes on the Delaware River and Bay. Commissioned Captain by Lord Baltimore, 1661, to raise troops against the Dutch on Delaware Bay.

134. FLEET, JOHN SEDDON, Captain, C. M. A. 3484

Seventh in descent from Lieutenant-Colonel Henry Fleete (....-....). Member first Maryland Assembly, 1637-1638. Captured by Anacosta Indians, 1623. Ransomed, 1627. Commissioned by Lord Baltimore, 1644, with the power of Captain-General to make Treaty of Peace with the Susquehannas. Burgess for Lancaster County, Virginia, 1652.

Eighth in descent from Governor Robert Brooke (1602-1655). B. A., 1620; M. A., 1624; Wadham College, Oxon. Commissioned by Lord Baltimore, September 20, 1649, Commander-in-Chief of a new county to be set out in Maryland. Member of the Council. Commander of Charles County, 1650. Appointed March 29, 1652, by Cromwell's commissioners President of the Council and Acting Governor.

Seventh in descent from Honorable Francis Hutchins (..-....). Member of Maryland House of Assembly, 1694.

Eighth in descent from Captain James Neale (1615-1684). Member of Provincial Council, 1643-44 and 1660-61. Member of the House of Burgesses, 1666. Commissioner of the Treasury, 1643. Fought in the Civil Wars of England on the side of the King. Attorney of Lord Baltimore at Amsterdam, to protest against the seating of the Dutch and Swedes on the Delaware River and Bay. Commissioned Captain by Lord Baltimore, 1661, to raise troops against the Dutch on Delaware Bay.

State Society No.		General Society No.
15.	FOOTE, JOHN CROCKER, Belvidere, Ill.	764

Sixth in descent from Q. M. Nathaniel Foote, II. (1647-1703), Quartermaster of Captain William Turner's Company in the "Falls Fight," May 19, 1676, King Philip's War.

Fifth in descent from Captain Nathaniel Foote, III. (1682-1774), appointed Ensign from the town of Branford, 1709. Ensign from Colchester, 1721; Lieutenant, 1732; Captain, 1736 and 1743. Deputy to the General Court, 1725, '26, '27, '28, '29, '30, '31, '32, '38, '39, '42, '43, '44, '45, '46. Served as Justice for Hartford County, 1731-1762. Deputy to the General Court from the town of Branford, 1698-1700, '06, '08.

Eighth in descent from Nathaniel Foote, first settler (1593-1644). Deputy to the General Court of Connecticut, 1641, '42, '44.

Fourth in descent from Daniel Foote (1717-1801). Deputy to the General Court of Connecticut, 1762, '63, '64, '65, '66, '67, '69, '71, '72, '73, '74, '75, '76. Justice for Hartford County, 1763-74.

Eighth in descent from Lieutenant Samuel Smith (1602-1680). Lieutenant of Hadley Troop, 1663-78. Deputy to the General Court, 1661-73. Commissioner to negotiate with the Mohawks, 1667. Colony of Massachusetts Bay.

Seventh in descent from Samuel Marshfield (1630-1692). Deputy to the General Court of Massachusetts, for Springfield, in 1680, '83, '84.

Sixth in descent from Captain James Newton (....-1735), Captain of First Company, Colchester, Conn., 1716. Deputy to the General Court of Connecticut, 1713, '14, '15, '16.

Eighth in descent from Nathaniel Ely (1585-1675). Deputy to the General Court of Connecticut, 1657.

Sixth in descent from Joseph Kellogg (1627-1707). Was a Lieutenant at Hadley, 1662. He was a Sergeant in Captain William Turner's Company, in "Falls Fight," May 19, 1676.

John Crocker Foote.

State Society No. General Society No.

Seventh in descent from Stephen Terry (....-1668). Served in the Windsor Troop of Horse, 1658, the first troop organized in the Colony of Connecticut.

Eighth in descent from John Howland (1593-1674). Signer of the Compact on Mayflower, 1620. In the "First Encounter" Great Meadow Creek, December 6, 1620. Assistant to Governor, 1633-35. In command of Kennebec Trading Post, 1634. Deputy to General Court, 1641. The "Beloved Pilgrim."

Seventh in descent from John Howland, Jr (1627-....), "Ensign of the Military Companie of Barnstable," in 1675, in King Philip's War. Lieutenant of the Military Company of Barnstable, 1682.

Eighth in descent from Deacon William Crocker (1612-1692), Deputy to the General Court of Massachusetts, 1670, '71, '74.

Ninth in descent from Joseph Loomis (1616-87), Soldier in King Philip's War from Connecticut.

Sixth in descent from John Skinner (1675-1740), Ensign of Connecticut Troops, 1712. Lieutenant, 1715. Deputy to the General Court, 1726-27.

Seventh in descent from William Swift (....-1706), Deputy to the General Court of Plymouth Colony, 1673, '76, '78.

Sixth in descent from Nathaniel Beach (1662-1747), Deputy to the General Court of Connecticut, 1727.

Fifth in descent from Josiah Beach (1694-....), Ensign of Connecticut Troops, 1738. Lieutenant, 1741.

Ninth in descent from John Tilly, Signer of the Compact on Mayflower, 1620. In the "First Encounter," Great Meadow Creek, December 6, 1620.

Eighth in descent from Philip Groves (....-1675), Deputy to the General Court of Connecticut for Stratford, 1642, '48, '51, '53, '54, '55, '56, '60, '61, '62, '63, '65. In 1660, appointed one of the Grand Jury for the Colony. Assistant Magistrate, 1654, '55, '56. In 1653, on the Committee on impending war with the Dutch.

State Society No. General Society No.

Eighth in descent from Deacon Samuel Chapin (....-1675). For many years appointed with John Pynchon and Eleazer Holyoke by the General Court of Massachusetts Bay Colony, to govern Springfield. At its burning in King Philip's War, was a participant in repelling the attack from fortified houses.

Seventh in descent from Thomas Newton. Deputy to the General Court of Connecticut, 1645.

Seventh in descent from Richard Hubbell (1627-1699). Deputy to the General Court of Connecticut, 1678, '79, 1681.

Eighth in descent from Robert Bodfish (....-1651). A member of Lieutenant John Blackman's Company, Sandwich, Massachusetts, 1643.

Eighth in descent from Robert Lee (....-....), Member of Plymouth Military Company, 1643.

Eighth in descent from Richard Vore (....-....), Windsor, Connecticut. Member of Windsor Military Company.

Eighth in descent from John Porter, Sr. (1600-1648). Deputy to the General Court of Connecticut for Windsor, 1646-47.

Eighth in descent from William Swift, Sr. (....-1644). In Lieutenant John Blackmer's Company, Sandwich, Massachusetts, 1643.

4. GARDINER, CURTISS CRANE, St. Louis. 753

Seventh in descent from Lieutenant Lion Gardiner (1599-1663), Lieutenant in the English Army. Engineer and Master of Works of Fortifications in Leagues of the Prince of Orange in the Low Countries. Engineer at Boston. Constructor and Commander of Saybrook Fort, Pequot War. The first Englishman seated in New York. Lord of the Isle of Wight, "now called Gardiner's Island."

Seventh in descent from Captain George Denison (1620-1694), Captain, New London County forces in King Philip's War. Served in Major John Mann's Expedi-

Curtiss Crane Gardiner.

JOHN GREEN, M. D.

State Society No. General Society No.

tion, and in Major Talcott's Expedition. Second in command to Major Robert Treat in the Great Swamp Fight. Served on the Frontier. Captured the Indian Chief, Canonchet. Chosen with Major John Mason to assist the Pequot Chiefs to govern their tribes. Assistant and Deputy from Stonington to the General Court fifteen terms, Colony of Connecticut.

Seventh in descent from Thomas Stanton (1616-1677), Indian interpreter to John Winthrop the Younger, in Connecticut, before the Pequot War.

Seventh in descent from John Howland (1592-1673), Signer of the Compact on Mayflower, 1620. "In the first encounter" Great Meadow Creek, December 6, 1620. Assistant to Governor, 1633-35. In command of Kennebec Trading Post, 1634. Deputy to General Court, 1641, et seq. The "Beloved Pilgrim."

9. GREEN, JOHN, M. D., St. Louis. 758

Eighth in descent from Gov. Thomas Dudley (1576-1653), second Governor of Massachusetts Bay Colony, 1634, '40, '45, '50. Deputy-Governor, 1630, '34, '37, '40, '46, '50, '51, '52. Assistant, 1635, '36, '41, '44. In office continuously twenty-two years. Commissioner for the United Colonies, 1643, '47, '49, and twice President of the United Colonies. Major-General, 1646. Signed the Charter of Harvard College, 1650.

Fourth in descent from Brigadier-General Timothy Ruggles (1711-1795), Provincial forces of Massachusetts. On the northern frontiers, French and Indian Wars, 1756-63. Delegate to the Congress which met in New York in 1765, and President of the same.

82. GREEN, CHARLES EDWARD, St. Joseph. 2437

Fifth in descent from Colonel John Stoddard (1681-1748). North Hampton, Massachusetts. Colonel Massachusetts Militia, Assistant and Chief Justice, Court of Common Pleas.

State Society No.		General Society No.
18.	GREGG, WILLIAM HENRY, St. Louis.	767

Third in descent from Major Samuel Gregg (1738-1808), Sergeant in Captain Rodger's Company of Rangers in the French and Indian Wars, 1758. Was in the Cape Breton Expedition, and at the storming of the French works at Caberrus Bay.

19.	GREGG, NORRIS BRADFORD, St. Louis.	768

Fourth in descent from Major Samuel Gregg (1738-1808), Sergeant in Captain Rodger's Company of Rangers in the French and Indian Wars, 1758. Was in the Cape Breton Expedition, and at the storming of the French works at Caberrus Bay.

20.	GREGG, WILLIAM HENRY, Jr., St. Louis.	769

Fourth in descent from Major Samuel Gregg (1738-1808), Sergeant in Captain Rodger's Company of Rangers in the French and Indian Wars, 1758. Was in the Cape Breton Expedition, and at the storming of the French works at Caberrus Bay.

57.	HAYES, JOHN, Red Oak, Iowa.	1350

Third in descent from Captain John Fassett (1720-1794), Captain of the 1st Military Company of Bennington, Vermont, 1764.

Fourth in descent from Josiah Fassett (1674-. . . .), in the command of John Lane for the relief of Dunstable, July 4, 1706.

102.	HEWIT, JAMES HILLHOUSE, St. Louis.	2926

Eighth in descent from Major John Mason (1600-1672). Lieutenant under Sir Thomas Fairfax in the Netherlands. Commanded in Pequot War, 1637. Assistant, 1642, '60. Deputy Governor, 1660, '70. Commissioner for United Colonies, 1647, '61. Commander-in-Chief of Colony. Organized the first Troop of Horse, 1657-58.

William Henry Gregg.

William Henry Gregg and Sons.

Norris Bradford Gregg.

William Henry Gregg, Jr.

James Hillhouse Hewit.

Rev. John Boynton Hill, D. D.

State Society No. | General Society No.

89. HILL, Rev. JOHN BOYNTON, D. D., Kansas City. . . 2632

Ninth in descent from Nathaniel Sparhawk (1598-1647). Deputy to the General Court of Massachusetts, 1642-47.

Seventh in descent from Edward Larkin (....-1654), Member of the Ancient and Honorable Artillery Company, 1645.

Eighth in descent from Captain Thomas Brooks (....-1667). Captain in the Concord Foot Company, 1643. Deputy to the General Court, 1642, '44, '54, '59, '62.

Sixth in descent from Sergeant Thomas Bateman (....-1727). Sergeant of the Concord Militia for about thirty years.

Fourth in descent from John Bateman, Jr. (1706-1758). Member of Captain Daniel Fletcher's Company. Colonel Ebenezer Nichols' Regiment, in the Expedition to Canada, 1758. Killed in battle near Lake George, July 20, 1758.

Eighth in descent from Captain Timothy Wheeler (1604-1687). Ensign, 1646. Captain, 1662, in Concord Militia. Deputy to the General Court of Massachusetts, nine terms, from 1663. Served in King Philip's War.

Eighth in descent from Edward Howe (....-1644), Watertown, Massachusetts. Deputy to the General Court, 1634, '35, '38, '42, '43.

Sixth in descent from Shadrach Hapgood (1644-1675). Member of Captain Edward Hutchinson's Company, on expedition to Brookfield, Massachusetts, to treat with the Nipmuck Indians, and slain by them.

Fifth in descent from Jonathan Whitney, Jr. (1658-1735). Soldier in King Philip's War, 1676.

Seventh in descent from Captain Richard Beers (....-1675). An original proprietor of Watertown, Massachusetts, 1630. Served in the Pequot War, 1637. Deputy to the General Court, 1643, '52, '54, '56, '58, '60, '63, '71, '73, '74. Sergeant, 1642. Lieutenant, 1652-75. Captain in King Philip's War, 1674-75. Killed by Indians in the fight at Northfield, September 4, 1675.

STATE SOCIETY No. GENERAL SOCIETY No.

Sixth in descent from James Cutler (1606-1694). Soldier in King Philip's War. Member of Lexington Military Company.

Eighth in descent from Captain Hugh Mason (1605-1678), Watertown, Massachusetts. Lieutenant, 1645. Captain, 1652-78. Deputy, 1635, et seq. Member, Council of War, 1676. Commander of the Volunteers against Manhattoes, 1664. Commanded his Company in the "Sudbury Fight," King Philip's War.

Fourth in descent from Captain Ebenezer Cutler (1700-1777). Captain of the Lincoln Company, 3d Massachusetts Regiment, under Colonel Elisha Jones, 1757.

Sixth in descent from John Wheeler (1642-1713). Member of Captain Nathaniel Davenport's Company (5th Company in the Massachusetts' Regiment), Great Swamp Fight.

Sixth in descent from Sergeant Thomas Wheeler (1625-1704). Sergeant of foot, 1662.

118. HOLLISTER, HORACE EDWARD TOMPKINS, St. Louis. 3247

Eighth in descent from Lieutenant John Hollister (1612-1665), Wethersfield, Connecticut. Deputy to the General Court of Massachusetts, 1644. Deputy to the General Court of Connecticut, 1645, '56. Lieutenant Hartford County Militia, King Philip's War.

Eighth in descent from Ensign William Goodrich (....-1676). Ensign under Captain Samuel Welles. Deputy to General Court of Connecticut, 1660-1666.

Ninth in descent from Governor William Pynchon (1590-1662), Springfield, Massachusetts. Assistant Treasurer, 1632, '34. Governor of Springfield, 1641, '50. Governing Magistrate of Connecticut, 1637-38.

Seventh in descent from Lieutenant John Hollister, Jr. (1642-1711), Hartford, Connecticut. Lieutenant Train Band, 1676.

Horace Edward Tompkins Hollister.

George Edwards Jackson.

State Society No. | General Society No.

Ninth in descent from Honorable Richard Treat (1584-1669). Deputy to the General Court of Connecticut for Wethersfield County, 1637, '44. Assistant, 1657, '65. Governor John Winthrop's Council, 1663, '65.

Seventh in descent from Captain Nathaniel White (1624-1711). Deputy to the General Court of Connecticut, 1661-1710. Lieutenant, 1679. Captain, 1690 and 1699.

Seventh in descent from Captain Samuel Talcott (1635-1691). Hartford Troop, Deerfield, King William's War. Lieutenant, 1677. Captain, 1681. Deputy, 1669, '84. Assistant, 1685, '91.

Eighth in descent from Captain Elizur Holyoke (1618-1676), Springfield, Massachusetts. Ensign, 1653. Lieutenant, 1657. Captain, 1663. Deputy to the General Court of Massachusetts, 1656. Second in command at Springfield and Hadley, King Philip's War.

94. JACKSON, Prof. GEORGE EDWARDS, St. Louis. . . 2822

Seventh in descent from Edward Jackson (1602-1681). Deputy from Cambridge, Massachusetts, 1647, for seventeen years.

Sixth in descent from Lieutenant James Trowbridge (1636-1717), Newton, Massachusetts. Deputy to the General Court from Cambridge, 1700-1703. Served in King Philip's War. Lieutenant, 1675.

Fourth in descent from Lieutenant Robert Murdock 1694-1762). Deputy to the General Court of Massachusetts, 1751. Lieutenant of Newton Militia.

Fourth in descent from Colonel Aaron Davis (1709-1777). Captain, 1774. Colonel, 1775. Delegate to the Provisional Congress of Massachusetts, 1774-76.

Sixth in descent from Simon Stone, Jr. (1631-1708), Watertown, Massachusetts. Deputy to the General Court, 1678-90. He was in garrison at Menden, 1675, and at Groton, 1676. Served under Captain Joseph Syll, 1676.

State Society No. | General Society No.

Seventh in descent from Simon Stone (1585-1665), Watertown, Massachusetts. Deputy to the General Court, 1636-56.

Sixth in descent from Lieutenant Edward Morris (1630-1690), Roxbury, Massachusetts. Deputy to the General Court, 1677-87. First Military Officer of Woodstock, Connecticut.

Third in descent from Lieutenant-Colonel Ephraim Jackson (1729-1777), Newton, Massachusetts. Lieutenant in French and Indian War, 1755-56. Captain in expedition to Canada in 1760. Captain in expedition to Ticonderoga, in 1760. Died at Valley Forge, December 19, 1777.

Seventh in descent from Captain Joseph Weld (1595-1646), Roxbury, Massachusetts. Captain of Militia under Colonel John Winthrop, 1636. Ensign of the Ancient and Honorable Artillery Company, 1638. Representative to the Colonial Congress.

Sixth in descent from John Weld (1623-1691). Served in garrison at Brookfield in King Philip's War, under Captain Syll.

Seventh in descent from Major-General Humphrey Atherton (....-1661), Dorchester, Massachusetts. Deputy, 1638, et seq. Speaker, 1653. Governor's Assistant, 1654-61. Lieutenant, 1645. Captain of Militia, 1646, and of the Ancient and Honorable Artillery Company, 1650-58. Commanded expedition against the Narragansetts, 1656. Major-General, 1661.

Fifth in descent from Captain Joseph Fuller (1652-1740), Newton, Massachusetts. Captain of Militia. Served as Private in Captain Richard Beers' Company, in King Philip's War. In 1736, land was granted him by the General Court for service in the "Falls Fight," under Captain William Turner.

Fifth in descent from Honorable Ebenezer Stone (1662-1754), Deputy to the General Court of Massachusetts, 1708-17. Royal Councillor of the Province.

State Society No. General Society No.

Fifth in descent from Joshua Child (1658-1730). Served in King Philip's War, in Captain John Holbrook's Company. Served as private in Indian Wars, 1718.

Seventh in descent from John Newgate (1580-1665), Deputy to the General Court of Massachusetts, 1638.

Sixth in descent from Sebas Jackson (1642-1690), Newton, Massachusetts, private in the Company of Captain Poole, in King Philip's War.

Seventh in descent from John Whipple, Sr. (....-1669), Deputy to the General Court of Massachusetts, 1640-63.

Sixth in descent from Samuel Walker (1655-1712). Served under Major William Bradford in King Philip's War. He was Cornet, Lieutenant and Captain. Deputy to the General Court of Massachusetts, 1705.

Seventh in descent from Philip Walker (....-1679). Deputy to the General Court at Plymouth, 1669.

Seventh in descent from Nicholas Ide (1620-1690). Served in King Philip's War, under Major William Bradford.

Fifth in descent from John Mirick (....-1706). Served in King Philip's War, under Captain Sill. Also served in the Garrison at Chelmsford.

Seventh in descent from William French (1603-1681). Member of the Ancient and Honorable Artillery Company, 1638. Captain in 1681. Deputy to the General Court of Massachusetts, 1660-1663.

Sixth in descent from Benjamin Thurston (1640-1678). Served in King Philip's War as Ensign of Boston Company.

Seventh in descent from Griffin Craft (1609-1689). Lieutenant of Roxbury Company, Massachusetts Militia, 1653, '75, '76. Deputy to the General Court of Massachusetts, 1638, '63, '67.

Fifth in descent from Samuel Hyde (1667-1741). Ensign of Newton, Massachusetts, Militia.

Seventh in descent from Robert Walker (1607-1687). Ensign of Militia under Captain Nathaniel Turner.

State Society No. General Society No.

Sixth in descent from Richard Ellis (....-1694). Lieutenant of Dedham Militia. Deputy to the General Court of Massachusetts, 1692.

Sixth in descent from Andrew Dewing (....-1677). Member of the Ancient and Honorable Artillery Company, 1644. In 1675 the 2nd Company of Natick Indians was located near the Garrison House, in charge of Andrew Dewing, and his sons.

95. JACKSON, EDWARD FISHER, St. Louis. 2823

Eighth in descent from Edward Jackson (1602-1681), Deputy from Cambridge, Massachusetts, 1647, for seventeen years.

Seventh in descent from Lieutenant James Trowbridge (1636-1717), Newton, Massachusetts. Deputy to the General Court from Cambridge, 1700-03. Served in King Philip's War. Lieutenant, 1675.

Fifth in descent from Lieutenant Robert Murdock (1694-1762), Deputy to the General Court of Massachusetts, 1751. Lieutenant of Newton Millitia.

Fifth in descent from Colonel Aaron Davis (1709-1777). Captain, 1774. Colonel, 1775. Delegate to the Provincial Congress of Massachusetts, 1774-76.

Seventh in descent from Simon Stone, Jr. (1631-1708), Watertown, Massachusetts. Deputy to the General Court, 1678-90. He was in garrison at Menden, 1675, and at Groton, 1676. Served under Captain Joseph Syll, 1676.

Eighth in descent from Simon Stone (1585-1665, Watertown, Massachusetts. Deputy to the General Court, 1636-56.

Seventh in descent from Lieutenant Edward Morris (1630-1690), Roxbury, Massachusetts. Deputy to the General Court, 1677-87. First Military Officer, of Woodstock, Connecticut.

Fourth in descent from Lieutenant-Colonel Ephraim Jackson (1729-1777), Newton, Massachusetts. Lieutenant in French and Indian War, 1755-56. Captain in expedi-

Edward Fisher Jackson.

State Society No. General Society No.

tion to Canada in 1760. Captain in expedition to Ticonderoga in 1760. Died at Valley Forge, December 19, 1777.

Eighth in descent from Captain Joseph Weld (1595-1646), Roxbury, Massachusetts. Captain of Militia, under Colonel John Winthrop, 1636. Ensign of the Ancient and Honorable Artillery Company, 1638. Representative to the Colonial Congress.

Seventh in descent from John Weld (1623-1691). Served in Garrison at Brookfield, in King Philip's War, under Captain Syll.

Eighth in descent from Major-General Humphrey Atherton (....-1661), Dorchester, Massachusetts. Deputy, 1638, et seq. Speaker, 1653. Governor's Assistant, 1654-61. Lieutenant, 1645. Captain of Militia, 1646, and of the Ancient and Honorable Artillery Company, 1650-58. Commanded expedition against the Narragansetts, 1656. Major-General, 1661.

Sixth in descent from Captain Joseph Fuller (1652-1740), Newton, Massachusetts. Captain of Militia, Served as private in Captain Richard Beers' Company, in King Philip's War. In 1736, land was granted him by the General Court for service in the "Falls Fight," under Captain William Turner.

Sixth in descent from Honorable Ebenezer Stone (1662-1754), Deputy to the General Court of Massachusetts, 1708-17. Royal Councillor of the Province.

Sixth in descent from Joshua Child (1658-1730). Served in King Philip's War, in Capt. John Holbrook's Company. Served as private in Indian Wars, 1718.

Eighth in descent from John Newgate (1580-1665), Deputy to the General Court of Massachusetts, 1638.

Seventh in descent from Sebas Jackson (1642-1690), Newton, Massachusetts. Private in the Company of Captain Poole, in King Philip's War.

State Society No. General Society No.

Eighth in descent from John Whipple, Sr. (....-1669), Deputy to the General Court of Massachusetts, 1640-63.

Seventh in descent from Samuel Walker (1655-1712). Served under Major William Bradford in King Philip's War. He was Cornet, Lieutenant and Captain. Deputy to the General Court of Massachusetts, 1705.

Eighth in descent from Philip Walker (....-1679). Deputy to the General Court at Plymouth, 1669.

Eighth in descent from Nicholas Ide (1620-1690). Served in King Philip's War under Major William Bradford.

Sixth in descent from John Mirick (....-1706). Served in King Philip's War under Captain Sill. Also served in the Garrison at Chelmsford.

Eighth in descent from William French (1603-1681). Member of the Ancient and Honorable Artillery Company, 1638. Captain in 1681. Deputy to the General Court of Massachusetts, 1660-1663.

Seventh in descent from Benjamin Thurston (1640-1678). Served in King Philip's War as Ensign of Boston Company.

Eighth in descent from Griffin Craft (1609-1689), Lieutenant of Roxbury Company, Massachusetts Militia, 1653, '75, '76. Deputy to the General Court of Massachusetts, 1638, '63, '67.

Sixth in descent from Samuel Hyde (1667-1741). Ensign of Newton, Massachusetts Militia.

Eighth in descent from Robert Walker (1607-1687). Ensign of Militia under Captain Nathaniel Turner.

Seventh in descent from Richard Ellis (....-1694). Lieutenant of Dedham Militia. Deputy to the General Court of Massachusetts, 1692.

Seventh in descent from Andrew Dewing (....-1677). Member of the Ancient and Honorable Artillery Company, 1644. In 1675 the 2nd Company of the Natick Indians was located near the Garrison House, in charge of Andrew Dewing and his sons.

THOMAS JAMES.

Frederick Newton Judson.

State Society No.		General Society No.
47.	JAMES, THOMAS, St. James.	1274

Sixth in descent from James Claypoole (1634-1687), a member of the Pennsylvania Provincial Council for Philadelphia County, 1687.

59.	JUDSON, Hon. FREDERICK NEWTON, St. Louis. . .	1533

Eighth in descent from Governor Thomas Welles (1598-1660), Wethersfield, Connecticut. Magistrate of Governing Court, 1637-60. Second Treasurer, 1639-51. Secretary, 1640-48. Governor, pro tem., 1651. Deputy Governor, 1654, '56, '57, '59. Governor, 1655, '58. Commissioner for the United Colonies, 1649.

Seventh in descent from Lieutenant Thomas Wheeler (....-1672). Lieutenant in the Connecticut Colonial Service. Deputy to the General Court of Connecticut, 1670-71.

Seventh in descent from John Welles (1621-1659). Deputy to the General Court of Connecticut, 1656, '57, '59. Assistant, 1658.

Eighth in descent from Sergeant Francis Nichols (....-1650). Training Sergeant for Stratford, 1639.

Seventh in descent from Samuel Sherman (1618-1700). Deputy to the General Court of Connecticut, 1637, which declared war against the Pequots. Assistant, 1663, '68. On committee to defend coast against the Dutch, 1665.

Seventh in descent from Lieutenant Joseph Judson (1610-1690). Ensign Stratford Company. Committee to defend the coast from Stratford to Rye, against the Dutch, under Admiral DeReuter. Lieutenant, 1672. In King Philip's War. Lieutenant Woodbury, Train Band, 1684. Deputy to the General Court of Connecticut, 1684, '86.

Seventh in descent from Isaac Nichols (....-1695), Stratford, Connecticut. Deputy to the General Court of Connecticut, 1662, '65.

State Society No. General Society No.

Sixth in descent from Ambrose Thompson (1651-1742). Deputy to the General Court of Connecticut, 1697, 1704, '05, '06, '10, '12, '17.

Sixth in descent from Captain James Judson (1650-1720). In King Philip's War. Lieutenant of Dragoons, 1690. Captain, 1698. Deputy to the General Court of Connecticut, 1689-1706.

137. LITTLE, Rev. EDWARD PORTER, Hannibal.

Seventh in descent from Governor William Bradford (1589-1651), Governor of Plymouth Colony.

122. LEIGHTON, GEORGE BRIDGE, St. Louis. 3251

Sixth in descent from Captain John Leighton (1661-1724). Ensign and Captain in Queen Anne War, 1704. Representative to the General Court of Massachusetts, 1704, '14.

126. LYON, GEORGE ELMER, M. D., St. Louis. 3422

Seventh in descent from Captain Thomas Hicks (1640-1741). Under Captain John Hicks at the Indian Battle at Fort Neck, 1653. Captain of Militia at Hempstead. Judge of the Court of Common Pleas of Queens County, New York.

136. McCORD, JAMES, St. Joseph.

Fourth in descent from William Wood (....-....). Lieutenant of the Albemarle County, Virginia, Militia, in active service for the defense and protection of the frontier against the Indians, September, 1758.

75. McCORD, WILLIAM HALLACK, Omaha, Neb. . . . 2368

Fifth in descent from Captain John Paxton (1715-1787). Lieutenant in Captain Thomas Harris' Company, Lancaster County, Pennsylvania, Provincials, in active service in defence of frontier, 1748; also in service in Virginia Indian Wars.

Rev. Edward Porter Little.

George Elmer Lyon, M. D.

James McCord.

James McCord and Sons.

William Hallack McCord. James Hamilton McCord. Samuel Steele McCord. Francis McCord. George Lawrence McCord. Robert Hamden McCord.

State Society No. General Society No.

Fifth in descent from William Wood (....-....). Lieutenant of the Albemarle County, Virginia, Militia, in active service for the defense and protection of the frontier against the Indians, September, 1758.

76. McCORD, Col. JAMES HAMILTON, N. G. M., St. Joseph. 2369

Fifth in descent from Captain John Paxton (1715-1787). Lieutenant in Captain Thomas Harris' Company, Lancaster County, Pennsylvania, Provincials, in active service in defense of the frontier, 1748; also in service in Virginia Indian Wars.

Fifth in descent from William Wood (....-....). Lieutenant of the Albemarle County, Virginia, Militia, in active service for the defense and protection of the frontier against the Indians, September, 1758.

77. McCORD, SAMUEL STEELE, St. Joseph. 2370

Fifth in descent from Captain John Paxton (1715-1787). Lieutenant in Captain Thomas Harris' Company, Lancaster County, Pennsylvania, Provincials, in active service in defense of the frontier, 1748; also in service in Virginia Indian Wars.

Fifth in descent from William Wood (....-....). Lieutenant of the Albemarle County, Virginia, Militia, in active service for the defense and protection of the frontier against the Indians, September, 1758.

78. McCORD, FRANCIS, New York. 2371

Fifth in descent from Captain John Paxton (1715-1787). Lieutenant in Captain Thomas Harris' Company, Lancaster County, Pennsylvania, Provincials, in active service in defense of the frontier, 1748; also in service in Virginia Indian Wars.

Fifth in descent from William Wood (....-....). Lieutenant of the Albemarle County, Virginia, Militia, in active service for the defense and protection of the frontier against the Indians, September, 1758.

State Society No. | General Society No.

79. McCORD, GEORGE LAWRENCE, Pueblo, Col. . . . 2372
Fifth in descent from Captain John Paxton (1715-1787). Lieutenant in Captain Thomas Harris' Company, Lancaster County, Pennsylvania, Provincials, in active service in defense of the frontier, 1748; also in service in Virginia Indian Wars.
Fifth in descent from William Wood (....-....). Lieutenant of the Albemarle County, Virginia, Militia, in active service for the defense and protection of the frontier against the Indians, September, 1758.

80. McCORD, ROBERT HAMDEN, St. Joseph. 2373
Fifth in descent from Captain John Paxton (1715-1787). Lieutenant in Captain Thomas Harris' Company, Lancaster County, Pennsylvania, Provincials, in active service in defense of the frontier, 1748; also in service in Virginia Indian Wars.
Fifth in descent from William Wood (....-....). Lieutenant of the Albemarle County, Virginia, Militia, in active service for the defense and protection of the frontier against the Indians, September, 1758.

88. McCULLOCH, ROBERT, Chicago, Ill. 2631
Fifth in descent from General Andrew Lewis (1720-1781). In continuous service in the State of Virginia, in the Indian Wars, from 1754-76. Was with Washington at the surrender of Fort Necessity. Was present at Braddock's defeat. Commanded the Sandy Creek Expedition, 1756. In 1774, received the appointment of Brigadier-General, and was Commander-in-Chief at the Battle of Point Pleasant.

87. McCULLOCH, RICHARD, Chicago, Ill. 2630
Sixth in descent from General Andrew Lewis (1720-1781). In continuous service in the State of Virginia, in the Indian Wars, from 1754-76. Was with Washington at the surrender of Fort Necessity. Was present at Braddock's defeat. Commanded the Sandy Creek Expe-

Robert McCulloch.

RICHARD MCCULLOCH.

William St. John Elliot Marshall.

State Society No. General Society No.

dition, 1756. In 1774, received the appointment of Brigadier-General, and was Commander-in-Chief at the Battle of Point Pleasant.

111. MARSHALL, WILLIAM St. JOHN ELLIOT, St. Joseph. 3059

Seventh in descent from Petrus Stuyvesant (1602-1682). The last Dutch Director General of New Netherlands.

Seventh in descent from Lieutenant Wilhelmus Beekman (1623-1707). Lieutenant Burgher Corps New Amsterdam, 1652-'58. And New Orange, 1673-74. Vice Director on the South River, 1658-64. Schout at Esopus, 1664.

Sixth in descent from Colonel Gerardus Beekman, M. D. (1653-1723). Captain of Militia Flatbush, 1681. Major, 1689. Lieutenant-Colonel Kings County Militia, 1698. Member of Governor Leisler's Council, 1690-91. Member of Council, 1705-23. President and Deputy Governor, 1709-1710.

Sixth in descent from Colonel Henry Beekman, 1st (1649-1716). Cadet on the South River, 1662. Captain of Ulster County Troop, 1685. Expedition to Albany. Member of Legislative Assembly, 1691-1716. Colonel of Militia, Province of New York.

Sixth in descent from Colonel Robert Livingston (1654-1728). First Lord of the Manor of Livingston. Member of the Council, Province of New York, 1698-1701. Member of the Assembly, 1709-1711.

Eighth in descent from Lieutenant Govert Loockermans (....-....). Member of the Burgher Corps, 1653. Lieutenant in New York Militia, 1670. One of the Nine Men, 1647-49. Schepen, 1657-60. Indian Interpreter, 1658. Indian Commissioner on Raritan River, 1663. Led attack on Indians at Corlear's Hook, 1643. Lieutenant, 1673.

Eighth in descent from Peter De Vries, (....-....). President of the Twelve Men. Captain of New York Colonial Forces.

State Society No.	General Society No.

Seventh in descent from Jacob Loper (....-....). Captain-Lieutenant New York Colonial Forces. A Commander, June 14, 1647. Member of Governor Stuyvesant's Council.

Fifth in descent from Captain Samuel Fish (....-....). King Philip's War. Was a Captain.

Sixth in descent from Lieutenant Joseph Sackett (1656-1719), Newtown, L. I. Lieutenant in Captain Samuel Moore's Company, Newtown, 1689.

Sixth in descent from Colonel Jacobus Van Cortlandt (1658-....). Colonel of Militia, Province of New York, 1702. One of the Governor's Council, 1709. Representative for the City and County of New York, 1710. Kings County Militia, 1717-18. Expedition to Canada, 1711.

Sixth in descent from Balthazar Bayard (....-....). Representative from Bergen in the New Jersey Assembly, in 1668, under Governor Cartaret.

Sixth in descent from Hon. Lewis Morris (1672-1746). Chief Justice of New York, 1720-38. First Governor, Province of New Jersey, 1738-46.

Sixth in descent from John Berrian (....-1711). Lieutenant of a Foot Company, Newtown, Long Island, 1700.

Sixth in descent from John Barclay (....-1731). Deputy Governor of East Jersey under Governor Basse.

Seventh in descent from Samuel Edsall (1630-1706). Esopus War, 1663. Member of Governor Carteret's Council, Province of East Jersey, 1668, *et seq.* Indian Interpreter, New Castle on Delaware, 1675-76. Councilor under Leisler, Province of New York, 1689-91.

Fifth in descent from Gilbert Livingston (1689-1746). Major of Foot, 1737.

Eighth in descent from Brant Arentse Van Slichtenhorst (1610-....). First Resident Director of Colony of Rensselaerwyck, 1646-48. Commander of Fort at Rensselaerwyck.

State Society No. General Society No.

Seventh in descent from Major Abraham Staats, M. D. (....-1694). Captain, 1669, and Major of Foot at Albany. Surgeon at Rensselaerwyck. Member of Council Beverwyck, and its President, 1644.

Fifth in descent from Lieutenant Jacob Walton (1703-1747). Lieutenant in Captain Cornelius Van Horne's Company, New York Militia, 1737.

Ninth in descent from Lieutenant Robert Feake (1610-1663). Lieutenant in Captain Patrick's Company, Colonial Forces, 1632-36. Deputy to the First General Court of Massachusetts Bay, 1635-36.

Eighth in descent from Cornelis Melyn (1602-....). President of Eight Men, 1643, Province of New Netherland.

Seventh in descent from Colonel James Graham (1660-1701). Attorney General of the Province of New York, 1685, '87, '91 and 1701. Member and Speaker of the Provincial Assembly of New York. First Recorder of New York, 1683-1700.

Seventh in descent from Colonel Oloff Stevensen Van Cortlandt (1600-1684), New Amsterdam. Colonel of the Burgher Corps, 1649, '55, '64.

Seventh in descent from Captain Richard Betts (1613-1713). Member of the New York Provincial Assembly from Hempstead, 1665. High Sheriff of Yorkshire, L. I., 1678-81. Captain, 1663.

Eighth in descent from Captain John Underhill (1600-1672). Officer of the Ancient and Honorable Artillery Company. In Pequot War. Governor of Exeter and Dover, N. H., 1641. Led the Dutch Troops against the Simaroy Indians, 1644.

Seventh in descent from Andrew Drauyer (....-....). Commandant of Fort Nassau, 1675. Commander and Schout. "Schout by Nacht." Admiral in the Dutch service. Commander Dutch squadron at New Amsterdam.

State Society No. General Society No.

Fifth in descent from Colonel Frederick Van Cortlandt (....-....). Colonel of a Regiment of Militia in Westchester County, New York, 1741.

Fourth in descent from Captain Petrus Stuyvesant (....-....). Captain of a Company of Queens County, New York, Provincial Forces.

Fifth in descent from Captain Gerardus Stuyvesant (....-....). Captain of a Militia Company in New York, 1738.

Sixth in descent from Captain Nicholas William Stuyvesant (....-....). Commissioned a Captain of Militia by Governor Don Gan, September 10, 1684.

Sixth in descent from Samuel Staats, M. D. (1657-1715). Member of Governor Leisler's Council, 1690, *et seq.*

Seventh in descent from Captain Filyp Peiterse Van Schuyler (1628-1683). Captain New York Provincial Forces, 1667. Captain of Foot at Schenectady, 1669.

Seventh in descent from Captain Isaac Bedlow (....-1673). Captain New York City Militia. Member of Governor Lovelace's Council. Comptroller of the Port. Alderman of New York.

Fifth in descent from Hon. Lewis Morris (1698-1762). Member of the Provincial Council of New York. In 1737 Speaker of the Assembly. Commissary and Judge of High Court of Admiralty, 1756.

Eighth in descent from Richard Woodhull (1620-1670). Magistrate at Setauket, and represented that place in the Hartford General Convention. Deputy Commander from Setauket, L. I.

Eighth in descent from Levinus Van Schaick (....-....). Fortified the Mill on Patroon Rensselaer's place, against the French and Indians, April 22, 1690. Ordered out with a party to join Tionondages and pursue the French and Indians, December 13, 1689.

Seventh in descent from Johannes Hardenbrook (....-1714). Ensign in a Regiment of Militia New York Forces, of which Abraham De Peyster was Colonel. Commissioned by the Earl of Bellomont, 1700.

Robert Carr Meysenburg.

Isaac Motter.

George Amos Newcomb.

State Society No. General Society No.

Eighth in descent from Captain Goosen Gerritse Van Schaick (....-1676). Lieutenant, 1670. At Albany, Rensselaerwyck and Schenectady, 1672. Captain, 1673. Dutch reoccupation of New Netherland.

Sixth in descent from Rev. Thomas Barclay (....-....). Chaplain to the Fort at Albany, 1708. Officiated also at Schenectady and for the Indians until November 12, 1712.

Sixth in descent from Richard Alsop (....-1718). Private in a Troop of Horse in Queens County, New York, under command of Captain Timothy Bagley, 1715. Also private in the Company of Captain Nathaniel Hazard, Queens County, 1715.

104. MEYSENBURG, ROBERT CARR, Chicago, Ill. . . . 2981

Seventh in descent from Walter Chiles (....-....). Member of the Virginia House of Burgesses. Speaker. Member of the Council, 1652.

Sixth in descent from Walter Chiles (....-....). Member of the Virginia House of Burgesses from James City County.

90. MOTTER, ISAAC, St. Joseph. 2633

Fourth in descent from William Duffield (1727-1799), Franklin County, Pa. Ensign of Capt. Isaiah Saddler's Associated Company, York County, 1756. Served under Colonel Boquet, 1763-64. Headed a force of fifty men at Fort Louden, 1765, French and Indian troubles.

23. NEWCOMB, GEORGE AMOS, St. Louis. 1147

Fourth in descent from Isaac Newcomb (1700-1761). A private in the Company of Captain Richard Thayer, Massachusetts Troops, 1747.

Seventh in descent from Capt. Richard Brackett (1610-1690). Commander of the Militia of Braintree, Mass. Member of the Ancient and Honorable Artillery Company, of Boston, 1636. Deputy to the General Court, 1655-80.

State Society No.		General Society No.
11.	OBEAR, FRANK, St. Louis.	760

Seventh in descent from Captain Peregrine White (1620-1704). First child born of the English in New England. Captain of Massachusetts Troops, and Member of Council of War at Plymouth, 1675.

128.	PARKER, GEORGE TURNER, St. Louis.	3424

Ninth in descent from Major Aaron Cook (1610-1690). Major of the Hartford Troop, 1658. Deputy, 1668. Ensign, 1676. Captain of a Garrison in King Philip's War.

Eighth in descent from John Case (....-1704). Deputy to the General Court of Connecticut, 1670, '74, '75, '91. Eighth in descent from James Eno (1651-1714). A Soldier in King Philip's War. In the Great Swamp Fight.

Fourth in descent from Jonas Stone (1725-....). Deputy to the General Court of Massachusetts, 1775.

Fifth in descent from Isaac Stone (1695-1776. Corporal in the Company of Captain William Pierce. Colonel John Whitcomb's Regiment, Massachusetts Provincial Forces, 1755. In Captain Henry Emes' Company, 1757. In the Company of Captain Israel Taylor, Colonel Wilder's Regiment, for the Relief of Fort William Henry. In Captain James Reed's Company, Colonel Timothy Ruggles' Regiment, 1758.

Seventh in descent from Samuel Stone (1635-1715). Trooper under Major Willard against Ninigret, 1654. Captain of Lexington Company.

Eighth in descent from Gregory Stone (1590-1672). Deputy to the General Court of Massachusetts Bay Colony, 1638.

Eighth in descent from John Bent (1603-1679). Corporal in the Sudbury Company for defense against the Indians in King Philip's War. Was on the rolls ten years.

FRANK OBEAR.

George Turner Parker.

State Society No. General Society No.

Sixth in descent from Jonathan Moore (1669-....). Private in the 2nd Company of Foot of Sudbury, Massachusetts, under command of Captain Josiah Richardson, 1757.

Eighth in descent from Nathan Gillette (....-1670). Trooper of the Windsor Company, under Captain John Mason in Pequot War.

Eighth in descent from Joseph Phelps (1667-1750). Deputy to the General Court of Connecticut, 1709-27. Scout under Lieutenant Crocker, 1712.

Ninth in descent from William Phelps (1599-1672). One of the Eight Commissioners appointed by the Bay Colony, March 3, 1636, to govern the people of Connecticut. Governor's Assistant, 1636, '42, '58, '62, and member of Council, 1637, Pequot War.

Ninth in descent from Edward Griswold (1638-1691). Built "Old Fort," Springfield. Deputy to the General Court of Connecticut for Windsor and Killingworth.

Seventh in descent from Thomas Hastings (1605-1685). Deputy to the General Court of Massachusetts, 1673.

Eighth in descent from John Coolidge (1604-1681). Deputy to the General Court of Massachusetts, 1658.

Fourth in descent from John Wright (1743-1825). Second Lieutenant of the 10th Company, 3rd Regiment Connecticut Troops, 1759.

Sixth in descent from James Parker (1617-1701). Lieutenant, 1673. Captain, 1678. Commanded Garrison at Groton, Mass.

Ninth in descent from Daniel Clark (1622-1710). Lieutenant 1st Troop under Captain John Mason, 1657-58. Captain, 1664-80. Secretary Colony of Connecticut, 1658-63. Deputy, 1656-61. Magistrate, 1662-64.

Ninth in descent from William Spencer (....-1640). Member of Ancient and Honorable Artillery Company. Lieutenant, 1638. Deputy to the General Court of Massachusetts, 1638. Deputy to the General Court of Connecticut, 1639-40.

State Society No.		General Society No.
115.	PARSONS, COLONEL CHARLES, St. Louis.	3062

Sixth in descent from Cornet Joseph Parsons (1618-1683), Springfield, Mass. Cornet in Captain John Pynchon's Hampshire County Troop, 1672-78. In the early French and Indian Wars.

Fifth in descent from Captain Joseph Parsons (1647-1727). In King Philip's War. Deputy, 1693, *et seq.*

Fourth in descent from Deacon Henry Burt (1663-1748). Springfield, Mass. Served against the Indians in 1698.

Sixth in descent from Henry Burt (1615-1662), Dorchester and Springfield, Mass. Member of the 1st Military Company at Springfield. In 1657, Clerk of the Company.

Fifth in descent from Jonathan Burt (....-1715). At the burning of Springfield, Mass., October 5, 1675. During King Philip's War was one of those who defended the town.

Sixth in descent from Deacon Samuel Chapin (....-....). Appointed by the General Court of Massachusetts Bay Colony to govern Springfield. At its burning in King Philip's War, was a participant in repelling the attack from fortified houses.

Sixth in descent from Quartermaster George Colton (....-....), Springfield. Quartermaster Hampshire County Troop, 1663. In King Philip's War.

Fifth in descent from Lieutenant John Hitchcock (1642-1712). In Captain William Turner's Company. King Philip's War.

Sixth in descent from Captain Luke Hitchcock (1655-1727), Springfield, Mass. Under Captain Turner in the Falls Fight.

Sixth in descent from Ensign Benjamin Cooley (....-1694), Springfield, Mass. Ensign of Hampshire Regiment under Major John Pynchon.

Fourth in descent from Captain Leonard Hoar (1682-1771), Brimfield, Mass. Captain at Brimfield.

Charles Parsons.

Lewis Baldwin Parsons.

State Society No. General Society No.

Sixth in descent from John Hoar (....-....). Scituate and Concord, Mass. Member Scituate Company, 1643. In King Philip's War.

Third in descent from Aaron Parsons (1712-1795). In the Battle of Lake George.

Fifth in descent from Captain Josiah Jones (1640-1714). Captain of Militia. Commanded the 3rd Military Precinct at Watertown.

Fourth in descent from Henry Baldwin (1664-1739), Woburn, Mass. In King Philip's War.

Fifth in descent from James Warriner (1641-1727). Soldier under Colonel Pynchon, 1668. Built Gilbert Fort, Brookfield.

106. PARSONS, GENERAL LEWIS BALDWIN, Flora, Clay County, Ill. 2794

Sixth in descent from Cornet Joseph Parsons (1618-1683), Springfield, Mass. Cornet in Captain John Pynchon's Hampshire County Troop, 1672-78. In the early French and Indian Wars.

Fifth in descent from Captain Joseph Parsons (1647-1727). In King Philip's War. Deputy, 1693, *et seq.*

Fourth in descent from Deacon Henry Burt (1663-1748), Springfield, Mass. Served against the Indians in 1698.

Sixth in descent from Henry Burt (1615-1662), Dorchester and Springfield, Mass. Member of the 1st Military Company, of Springfield. In 1657 Clerk of the Company.

Fifth in descent from Jonathan Burt (....-1715). At the burning of Springfield, Mass., October 5, 1675. During King Philip's War was one of those who defended the town.

Sixth in descent from Deacon Samuel Chapin (....-....). Appointed by the General Court of Massachusetts Bay Colony to govern Springfield. At its burning in King Philip's War was a participant in repelling the attack from fortified houses.

STATE SOCIETY No. GENERAL SOCIETY No.

Sixth in descent from Quartermaster George Colton (....-....), Springfield. Quartermaster Hampshire County Troop, 1663. In King Philip's War.

Fifth in descent from Lieutenant John Hitchcock (1642-1712). In Captain William Turner's Company, King Philip's War.

Sixth in descent from Captain Luke Hitchcock (1655-1727), Springfield, Mass. Under Captain Turner in the Falls Fight.

Sixth in descent from Ensign Benjamin Cooley (....-1694), Springfield, Mass. Ensign of Hampshire Regiment under Major John Pynchon.

Fourth in descent from Captain Leonard Hoar (1682-1771), Brimfield, Mass. Captain at Brimfield.

Sixth in descent from John Hoar (....-....), Scituate and Concord, Mass. Member of Scituate Company, 1643. In King Philip's War.

Third in descent from Aaron Parsons (1712-1795). In the Battle of Lake George.

Fifth in descent from Captain Josiah Jones (1640-1714). Captain of Militia. Commanded the 3rd Military Precinct of Watertown.

Fourth in descent from Henry Baldwin (1664-1739), Woburn, Mass. In King Philip's War.

Fifth in descent from James Warriner (1641-1727). Soldier under Colonel Pynchon, 1668. Built Gilbert Fort, Brookfield.

107. PARTRIDGE, ARTHUR SAMUEL, St. Louis. . . . 3055

Fourth in descent from Eli Parker (1729-....). Served in Captain Samuel Whiting's Company of Medway, Mass., as Private, 1745. Served as Private in Captain Thomas Wiswall's 3rd Foot Company of Militia, Mendon, Mass., 1757.

86. PRATT, CHARLES ALEXANDER, Little Rock, Ark. . 2525

Sixth in descent from John Rogers (....-1661), Weymouth, Mass. Deputy to the General Court, 1669.

Charles Alexander Pratt.

M. E. Randall

State Society No. General Society No.

50. RANDALL, JOHN FREDERIC, St. Louis. 1277

Seventh in descent from Captain George Denison (1620-1694). Captain, New London County Forces in King Philip's War. Served in Major John Mann's Expedition, and in Major Talcott's Expedition. Second in Command to Major Robert Treat in the Great Swamp Fight. Served on the Frontier. Captured the Indian Chief Canonchet. Chosen with Major John Mason to assist the Pequot Chiefs to Govern their tribes. Assistant and Deputy from Stonington to the General Court fifteen terms, Colony of Connecticut.

Seventh in descent from Captain James Avery (1620-1694). Ensign, Lieutenant and Captain of the New London Company. Served throughout King Philip's War, in Command of forty English from Stonington, New London and Lyme. In 1676 was Captain of one of the four companies which protected the frontier. Was in the Great Swamp Fight. Twelve times Deputy to the General Court, 1656-80.

Sixth in descent from Lieutenant James Avery, Jr. (1646-1732). Lieutenant in the Connecticut Colonial forces. Deputy to the General Court of Connecticut, 1690, '92, '94, '95, '97, 1702, '07, '08, '10, '11, '12.

Fifth in descent from Captain James Avery, 3rd (1673-1754). Deputy to the General Court of Connecticut, 1715, '18, '24, '26, '31, '35. Ensign, 1716. Lieutenant, 1721. Captain of First Groton Company, 1728. Justice New London County, 1726-35. Appointed Guardian of the Pequot Indians. Served on the Frontier and in Garrison.

Fourth in descent from Lieutenant-Colonel Ebenezer Avery (1704-1780). Ensign First Groton Company, 1741. Captain, 1749. Lieutenant-Colonel, 1770. Eighth Regiment Connecticut Militia. Deputy to the General Court 1738, '41, '46.

Seventh in descent from Thomas Stanton (1616-1677). Indian Interpreter to John Winthrop, the younger, in Connecticut before the Pequot War. Served in the

State Society No.	General Society No.

Pequot War, and rendered valuable services at Saybrook Fort. Indian Interpreter to the General Court of Connecticut in all controversies between the Whites and the Indians.

Sixth in descent from Robert Stanton (1653-1724). Interpreter in the Pequot War. In Great Swamp Fight. In King Philip's War. Took part in capture of Canonchet under Captain George Denison.

Eighth in descent from Walter Palmer (1598-1662). Deputy to the General Court of Plymouth Colony, 1645-47.

Seventh in descent from Thomas Miner (1608-1690). Sergeant, 1649. Deputy to the General Court of Connecticut, 1650-51, *et seq.* Captain in King Philip's War. Chief Military Officer at Mystic, 1665.

Sixth in descent from Ephraim Miner (1675-1762). Lieutenant Stonington Train Band, 1707. Captain, 1715. Deputy to the General Court, 1722, '28, '34, '35.

Sixth in descent from Ephraim Miner (1642-1724). Ensign, 1676. Was in King Philip's War. Was at the capture of Canonchet. Deputy to the General Court of Connecticut, 1690-1704.

Fourth in descent from Simeon Miner (1708-....). Ensign and Lieutenant of the Stonington Train Band. Eighteen times Deputy to the General Court of Connecticut, 1739-61.

Eighth in descent from William Denison (1586-1653). Deputy to the General Court of Massachusetts. Member of Roxbury Militia, 1636.

Fifth in descent from Captain George Denison, Jr. (1698-1737). Captain New London Train Band, 1707. Member of the Council, 1710-13.

Sixth in descent from John Denison (1646-1698). Ensign New London County Forces, 1673. Deputy to the General Court of Connecticut, 1694-95. Fought against the Narragansetts with his father, Captain George Denison. Was at the capture of Canonchet.

State Society No. General Society No.

Fourth in descent from Daniel Denison (1703-1760). Ensign of New London Train Band, 1736.

Seventh in descent from Captain John Gallop (1616-1675. New London, Connecticut. Captain of the 1st Company Connecticut Forces under Major Robert Treat. Killed at the Great Swamp Fight, December 19, 1675.

Sixth in descent from Benadam Gallup (1655-1727). Served in King Philip's War. With Volunteers went to Vineyard Harbor, 1698, capturing a Private Sloop.

Eighth in descent from Elder William Brewster (1566-1644). Member and Chaplain of the First Military Company, organized at Plymouth under Captain Myles Standish, and served against the Indians.

Seventh in descent from Jonathan Brewster (1590-1659), Duxbury, Mass. Deputy to the General Court of Plymouth Colony from Duxbury, 1639, '41, '42, '44. Member of Captain Myles Standish's Company. Military Commissioner Pequot War. Deputy to the General Court of Connecticut, 1657.

Seventh in descent from Thomas Webster (1602-1686). Deputy to the General Court of Connecticut, 1673.

Sixth in descent from Isaac Wheeler (1646-1712). Stonington, Conn. In King Philip's War, 1676. Deputy to the General Court of Connecticut, 1692.

Eighth in descent from Comfort Starr (....-1659). Deputy to the General Court of Plymouth Colony, 1642.

Seventh in descent from Dr. Thomas Starr (1616-1658). Surgeon of Forces against the Pequots.

Fifth in descent from Thomas Starr (1668-1711). In Port Royal Expedition, 1710.

Seventh in descent from Elder William Wetherell (1600-1684). Deputy from Duxbury to the General Court of Plymouth Colony, 1642.

Sixth in descent from Captain Daniel Wetherell (1630-1719). Captain and Commissary at New London, King Philip's War.

State Society No. General Society No.

Sixth in descent from Captain James Morgan (1644-1711). Soldier in King Philip's War. Captain of Dragoons, 1690. Deputy to the General Court of Connecticut, 1689-1706.

Seventh in descent from Captain James Morgan, Sr. (1607-1685). Deputy to the General Court of Connecticut, 1657-70. In Pequot War.

Seventh in descent from Robert Lay (1618-1689). Deputy to the General Court of Connecticut, 1666-78.

Sixth in descent from Nehemiah Smith, Jr. (1646-1727), Stonington, Conn. A Soldier in King Philip's War.

Seventh in descent from Cary Latham (....-1685). Deputy to the General Court of Connecticut, 1664-66.

Seventh in descent from Edward Culver (1600-1685). Soldier in King Philip's War.

Sixth in descent from Lieutenant Matthew Griswold (1620-1698). Founder of the town of Lyme, Conn. Lieutenant of the Lyme Train Band. Deputy to the General Court of Connecticut, 1654, '67, '68, '85.

Seventh in descent from Henry Wolcott (1578-1655). Deputy to the General Court of Connecticut, 1639-1654. Magistrate or Assistant Governor, 1643-55.

124. REID, WILLIAM MAGRAW, Kansas City. 3292

Third in descent from William Austin (1750-1800). Captain of Bedford County, Virginia, Militia, 1772.

97. RIDGELY, FRANKLIN LEE, St. Louis. 2825

Fifth in descent from Dr. James Benson (....-1709). Captain of a Troop of Horse, Talbot County, Maryland, 1693.

Fourth in descent from Stephen Hopkins (1707-1785). A member of the Rhode Island Assembly during most of the years from 1732 to 1752, and was Speaker at various sessions, 1738-49. Was one of the Committee at the Albany Convention of 1754 which drafted a plan of colonial union. Governor of Rhode Island, 1755-57, 1758-62, 1763-65, 1767-68.

Franklin Lee Ridgely.

Manfred Moses Riggs.

Hamline Elijah Robinson.

State Society No. General Society No.

92. RIGGS, MANFRED MOSES, St. Joseph. 2820
Sixth in descent from Thomas Riggs (1632-1722), Gloucester, Mass. Town Clerk fifty-one years. Selectman twenty years. Deputy to the General Court, 1700.

119. ROBINSON, HAMLINE ELIJAH, Maryville. 3248
Ninth in descent from Major-General Humphrey Atherton (1610-1661). Deputy to the General Court of Massachusetts, 1638, *et seq.* Speaker, 1653. Governor's Assistant, 1654-61. Lieutenant, 1645. Captain, 1646. And of the Ancient and Honorable Artillery Company, 1650-58. Commanded Expedition against the Narragansetts, 1656. Major-General, 1661.
Seventh in descent from John Bigelow (1617-1703). Served under Captain John Cutler in King Philip's War. Member of the Watertown Train Band, 1653.
Sixth in descent from Joseph Brown (1655-....). Served under Captain Daniel Henchman in King Philip's War.
Eighth in descent from Deacon Samuel Chapin (....-....). Appointed by the General Court of Massachusetts Bay Colony to govern Springfield. At its burning in King Philip's War was a participant in repelling the attack from fortified houses.
Seventh in descent from Captain Josiah Chapin (1639-1726). Sergeant, 1685. Ensign, 1687. Lieutenant, 1689. Captain, 1692. Deputy to the General Court, 1689, 1703, '18, '19, '20.
Sixth in descent from Captain Seth Chapin (1668-1746). Captain of Massachusetts Colonial forces at Mendon, 1714, *et seq.* Representative.
Ninth in descent from Thomas Faxon, Sr. (1610-1680). Deputy to the General Court of Massachusetts from Braintree, 1669.
Ninth in descent from Ebenezer Hayden (1615-1700). Served in the Company of Captain Thomas Prentice, King Philip's War. Also in the Company of Captain Thomas Brattle.

State Society No.		General Society No.
	Eighth in descent from Thomas Holbrook (1627-1705). Served in the Company of Captain Isaac Johnson in King Philip's War.	
	Eighth in descent from Isaac King (....-....). Served in the Company of Captain Isaac Johnson, and wounded at the Great Swamp Fight, December 19, 1675.	
	Seventh in descent from Isaac Learned, Sr. (1623-1657). Sergeant of the Train Band at Chelmsford, 1656.	
	Seventh in descent from Edmund Potter (1644-....). Served under Captain Thomas Prentice. Also served in Captain Appleton's Troop, King Philip's War.	
	Seventh in descent from William Quarles (1646-1689). A Soldier in King Philip's War from Ipswich, Mass.	
	Eighth in descent from John Read (1598-1685). Member of the Ancient and Honorable Artillery Company, 1644.	
	Seventh in descent from Samuel Read (1635-1718). Served in the Garrison at Groton. Also served under Captain Jonathan Poole in King Philip's War. Representative to the General Court of Massachusetts from Mendon, 1710.	
	Sixth in descent from Joseph Safford (1640-....). Served in the Company of Captain Nicholas Paige in King Philip's War.	
	Eighth in descent from Benjamin Scott (....-....). Served in the Company of Captain Thomas Prentice King Philip's War.	
	Eighth in descent from Richard Thayer (1630-1705). Served in the Company of Captain Isaac Johnson in King Philip's War.	
	Seventh in descent from John Thurston (1635-1712). Served under Captain John Jacob in King Philip's War.	
	Seventh in descent from Elder Nathaniel Wales (1650-1718). Deputy to the General Court of Massachusetts from Braintree, 1696.	

State Society No. General Society No.

Seventh in descent from Ensign Christopher Webb (1630-1694). Soldier in King Philip's War. Deputy to the General Court of Massachusetts from Braintree, 1689. In 1690 was styled Ensign.

Fifth in descent from Captain Jonathan Whitney (1704-1756). Captain in Massachusetts Colonial Forces, 1748.

Eighth in descent from Sergeant John Perkins (1590-1654). Sergeant of the Allied English and the Friendly Indians. Under Masconoma at Agawam (Ipswich, Mass.). In the War with the Tarratines, 1631.

Seventh in descent from Abraham Jones (....-....). Deputy to the General Court of Massachusetts from Hull, 1689.

Fifth in descent from George Robinson (1680-1752). Member of the Ancient and Honorable Artillery Company, 1710.

Sixth in descent from Sergeant George Robinson (1658-1726). Member of the Ancient and Honorable Artillery Company, 1694. In 1697 was Third Sergeant.

Ninth in descent from John Whipple (....-1669). Deputy to the General Court of Massachusetts from Dorchester, 1640, *et seq.*

Sixth in descent from Isaac Learned (1655-1737). In Captain Davenport's Company. Wounded in fight with Narragansetts. In Captain Sill's Company, King Philip's War.

Seventh in descent from Nathaniel Ballard (1640-1722). Served in the Company of Captain Thomas Prentice in King Philip's War.

Eighth in descent from John Fuller (....-1666). Deputy to the General Court of Massachusetts, 1655-64.

Seventh in descent from Lieutenant John Fuller (1631-1695). Ensign, 1661-'74. In the Essex Regiment under Major Daniel Denison. Also at Lynn, 1677. Corporal, 1675, under Captain Moseley. Mustering at

State Society No.	General Society No.

Deadham. Served at Woodcock's Garrison same year. Lieutenant, 1691. Deputy to the General Court of Massachusetts, 1674-78.

Fifth in descent from John Chase (1655-1739). Served under Captain William Turner in King Philip's War.

Eighth in descent from Gregory Stone (1590-1672). Deputy to the General Court of Massachusetts, 1638.

Eighth in descent from Ensign John Whitman (1603-1692). Ensign of the Company at Weymouth, Mass., 1645. Messenger to the Narragansetts, 1654.

Eighth in descent from William Cheney (1604-1667). Member of the Militia of Roxbury, Mass., 1647.

Sixth in descent from Lieutenant Philip Challis (1613-1681). Lieutenant of Salisbury Troops. Also of the Amesbury Company. Deputy to the General Court of Massachusetts, 1662.

Sixth in descent from William Cheney (1666-1753). Served in Expedition to Canada, 1690.

Seventh in descent from Benjamin Whitney (1643-1723). In the Narragansett Campaign, King Philip's War.

Seventh in descent from Thomas Whitney (1656-1719). Served under Captain Joseph Sill, in King Philip's War.

Sixth in descent from Samuel Paule (1640-....). Served under Captain John Jacob in King Philip's War.

Seventh in descent from Isaac Jones (1635-1710). Served under Captain John Jacob, in King Philip's War.

Eighth in descent from Ensign Thomas Bartlett (1594-1654). Served during the Pequot War. Ensign of the Watertown Militia, 1645-54.

Seventh in descent from Henry Spring (1628-1697). Served under Captain Edwin Oaks, Captain Thomas Brattle and Captain Jonathan Poole, in King Philip's War.

Sixth in descent from John Gale (1647-1694). In Garrison at Billerica, 1675. Trooper under Captain Joseph Sill, in King Philip's War.

Alfred Harrison Rogers.

State Society No. General Society No.

Eighth in descent from Thomas Gardner (1592-1674). Deputy to the General Court of Massachusetts from Cape Ann, 1637.

Eighth in descent from John Wiswall (1601-1687). Deputy to the General Court of Massachusetts from Dorchester, 1656. Served under Major Thomas Savage in King Philip's War.

Fourth in descent from Ebenezer Read (1741-1823). Private in the Company of Captain William Jones. On the Expedition to Crown Point, 1759-60.

Sixth in descent from Joseph Trumbull, Sr. (....-1708). Served in the Sudbury Company on the Expedition to Canada in 1690.

Seventh in descent from George Robinson (1630-1702). Member of Major Clarke's Company in Boston, 1681.

Eighth in descent from Captain Thomas Marshall (1613-1689). Member of the Ancient and Honorable Artillery Company, 1640. Deputy to the General Court of Massachusetts, 1659, *et seq.* Captain of the Militia Company, 1664.

Eighth in descent from William Ballard (1603-1689). Member of the Ancient and Honorable Artillery Company, 1638. In King Philip's War. In Garrison at Chelmsford.

Seventh in descent from Robert Mason (....-1700). Served in Lieutenant Nathaniel Reynold's Company in King Philip's War.

Ninth in descent from Anthony Fisher (1590-1670). Deputy to the General Court of Massachusetts from Dedham, 1649. Member of the Ancient and Honorable Artillery Company, 1644.

31. ROGERS, ALFRED HARRISON, Joplin. 1155

Fourth in descent from Timothy Green (1735-1812). Was Commissioned July 18, 1763, a Captain in the 2d Battalion of the Pennsylvania Regiment in active service under Colonel Boquet, during his expedition for the relief of Fort Pitt in 1763 and '64.

State Society No.		General Society No.
51.	SABIN, DAVID DICKEY, Belvidere, Ill.	1278

Sixth in descent from Benjamin Sabin (1646-1725). Deputy to the General Court of Connecticut, 1719-23.

Seventh in descent from William Sabin, Deputy to the General Court of Plymouth Colony, 1657, '59, '60, '61, '70, '71.

30.	SAMPSON, CLARK HAMILTON, St. Louis.	1154

Seventh in descent from Captain Myles Standish (1584-1656). February 27, 1621, he received the first military commission given in this country. In 1649 he was appointed "General-in-Chief" of all the Companies in the Colony. Before coming to Plymouth Colony in the Mayflower, he held a commission from Queen Elizabeth, and served in the Low Countries in aid of the Dutch.

Sixth in descent from Abraham Sampson, Member of the Duxbury Militia Company, 1643.

Seventh in descent from Lieutenant Samuel Nash, Lieutenant of Duxbury Militia Company. Sheriff and Chief Marshal of the Colony.

Seventh in descent from John Alden (1599-1687), one of the signers of the original Mayflower Compact. Member under arms of Captain Myles Standish's Duxbury Company, 1643. Assistant, 1633-41, and 1650-86. Deputy to the General Court, 1641-49. Member of the Council of War, 1653, '60, '75 and '76, Plymouth Colony.

3.	SANDS, JAMES THOMAS, St. Louis.	752

Sixth in descent from Captain James Sands (1622-1695). Deputy of New Shoreham County, R. I., 1665. Assistant Warden, 1676. Commanded the New Shoreham Company in King Philip's War, and his house was turned into a fort and garrisoned by him.

David Dickey Sabin.

Clark Hamilton Sampson.

James T. Sands

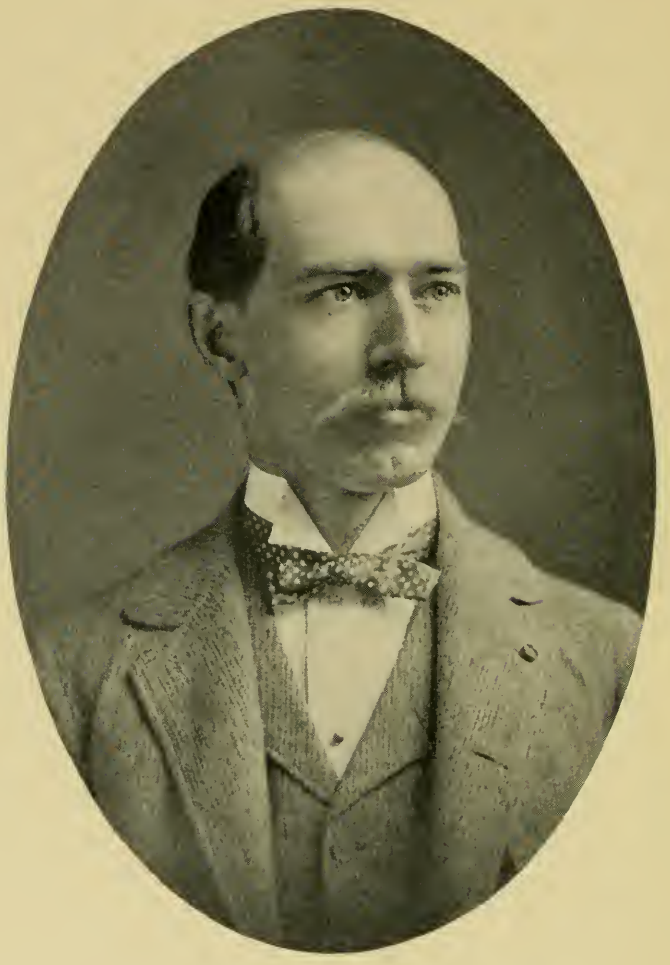

Alfred Lee Shapleigh.

State Society No. General Society No.

Seventh in descent from Ensign Thomas Cornell (1595-1696). Ensign, Portsmouth Militia, 1642-44. Who served with Governor Kieft against Indians, Colony of Rhode Island.

Eighth in descent from John Talcott (1600-1660), Wethersfield, Conn. Deputy to the General Court of Massachusetts, 1634-36. Deputy to General Court of Connecticut, 1637-53. Assistant, 1654-60. Treasurer, 1652-60. Commissioner for the United Colonies, 1656-58.

Eighth in descent from Sergeant Samuel Wright (1629-1675). Sergeant in King Philip's War. Killed at Northampton, 2d December.

45. SHAPLEIGH, ALFRED LEE, St. Louis. 1272

Sixth in descent from Lieutenant John Shapleigh (1640-1706). Sergeant, 1663. Ensign, 1665. Lieutenant, 1696, of Kittery Company, County of York, Massachusetts Bay Province. Representative to the General Court, 1696. Killed by the Indians at Spruce Creek (Kittery), April 29, 1706. His son Nicholas was captured at the same time, and carried to Canada and inhumanly treated; was afterwards released and returned home.

Sixth in descent from Captain Tobias Langdon (1660-1725), Portsmouth County Provincial Troops. Commissioned Ensign, 1689. Lieutenant, 1692. Captain, 1696, King William and Queen Anne's Wars, Province of New Hampshire.

Sixth in descent from John Plaisted, Representative to the General Court of New Hampshire, 1693.

Fourth in descent from Nicholas Shapleigh (1720-. . . .). Soldier in the Blue Troop of Horse, Sir William Pepperrell's Regiment, 1757.

Fifth in descent from Major Nicholas Shapleigh (1680-. . . .). Representative to the General Court of Massachusetts for York County, Maine, 1733. Captain and Major of York County Troops, 1733.

State Society No. General Society No.

Seventh in descent from Thomas Withers (1606-1685). Commissioner, 1644. Deputy to the General Court of Massachusetts, 1656.

Eighth in descent from Alexander Shapleigh (1585-1650). Commissioner for Sir Ferdinando Gorges, Lord Proprietor of Province of Maine.

Fifth in descent from Elisha Plaisted, captured by the Indians, September 18, 1712, and ransomed by his father later for £300. First Representative to General Court of Massachusetts for Berwick, Me., 1714.

Seventh in descent from Roger Plaisted (1627-1675). Deputy to the General Court of Massachusetts from Kittery, Me., 1663, '64, '65, '73. Lieutenant of Kittery Company, 1668-75. Associate Justice, 1673. Assistant, 1675. Killed by Indians at Salmon Falls, October 16, 1675, King Philip's War.

Eighth in descent from Anthony Stanyan, Deputy to the General Court of Massachusetts for Hampton, N. H., 1654-80.

Seventh in descent from John Pickering, Jr., Deputy to General Court of Massachusetts for Portsmouth, N. H., 1680. Member of Assembly of New Hampshire, 1684-91. Deputy from Portsmouth to the Convention to choose a form of government, 1690. Lieutenant of Portsmouth Company, 1690. Captain, 1692.

Sixth in descent from Colonel John Wheelwright, Commander at Fort Saco, Me., 1702. Maintained a Garrison at Wells, 1703, '04, '11. Captain in Queen Anne's War, 1712. Colonel and Commander of Forces, 1722. 1708, chosen Judge of Court of Common Pleas, and served twenty-five years. In 1749, chosen officer for purchasing provisions for the forces.

Seventh in descent from Samuel Wheelwright, Deputy to General Court of Massachusetts for York, Me., 1671-77. Associate, 1676. Maintained a Garrison at Wells, 1675-89. Judge of Court of Common Pleas in 1694, and served six years.

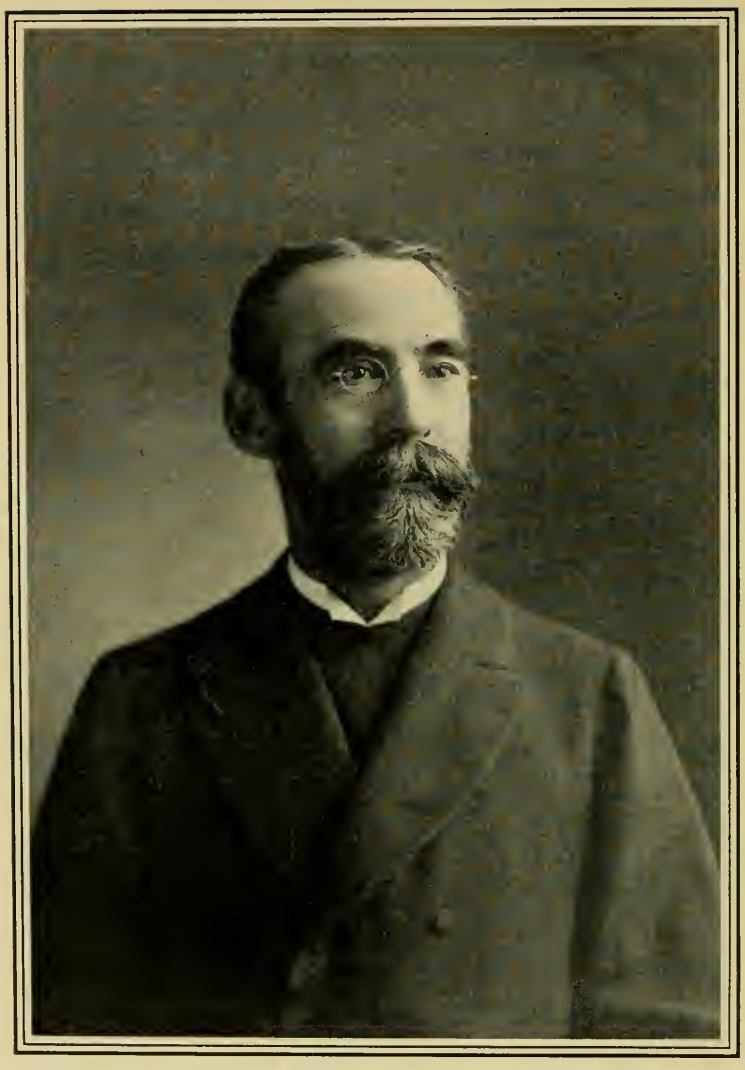

Rev. Willam Short, D. D.

George Kimball Smith.

State Society No. General Society No.

Eighth in descent from Jeremy Houchin, Deputy to the General Court of Massachusetts for Hingham, 1651, '52, '53, '54, '55, '57, '58. Deputy for Salisbury, 1663, '65, '67.

Ninth in descent from Deputy-Governor Ambrose Gibbons (1600-1656). Deputy-Governor of New Hampshire, 1630. Captain, Portsmouth Colony Alarm, 1643.

Eighth in descent from Henry Sherburne, Deputy to the General Court of Massachusetts from Portsmouth, N. H., 1660.

74. SHORT, Rev. WILLIAM, D. D., St. Louis. 2323

Seventh in descent from Deputy-Governor Roger Ludlow (1590-1665). Assistant, Massachusetts Bay Colony, 1630. Deputy-Governor, 1634. Served with Mason as Adviser in Pequot War. Deputy-Governor, Connecticut Colony, 1639. Commander-in-Chief of Connecticut Forces in anticipated conflict with the Manhattoes and Dutch.

Eighth in descent from Sergeant Edward Riggs (1619-1669), of Roxbury, Mass., who served in Pequot War, 1637.

Sixth in descent from Captain Ebenezer Johnson, Captain of Stratford Connecticut Company (1690) of sixty English and forty Indians for the defense of Albany, and was paid by Governor Fletcher "for conducting the soldiers thither."

Eighth in descent from Lieutenant William French (1664-1681), Billerica, Mass. Deputy to the General Court, 1663. Lieutenant in King Philip's War.

117. SMITH, GEORGE KIMBALL, St. Louis. 3246

Sixth in descent from Lieutenant Philip Smith (1633-1684), Hadley, Mass. Lieutenant of Hampshire County Troop, 1678. Deputy to the General Court of Massachusetts, 1680-84.

State Society No. General Society No.

13. SPENCER, Hon. SELDEN PALMER, A. M., Ph. D., St. Louis. 762

Fifth in descent from Isaac Spencer (1678-1751). Deputy to the General Court of Connecticut, 1734.

Seventh in descent from Ensign Jared Spencer (1614-1685). Commissioned Ensign, 1656. Served in King Philip's War. Deputy to the General Court of Connecticut, 1674, '75, '78, '79, '80, '83,

Sixth in descent from Captain William Pratt (1653-1718). Was granted permission in 1675, by the Council at Hartford, to fortify and garrison his house. Appointed Lieutenant of Connecticut troops in 1709, and Captain of the First Company or Train Band, May, 1717.

Seventh in descent from Lieutenant William Pratt (....-....). Lieutenant of the Saybrook forces that fought under Mason in Pequot War. Deputy, 1666-67.

Fourth in descent from Captain William Brockway (1723-1798). Captain of the Fifth Company or Train Band in the town of Lyme.

Eighth in descent from John Clark (....-1673). Patentee of Connecticut under the Charter from Charles II., 1663. Soldier of the Pequot War, 1637. Deputy to the General Court of Connecticut, 1641-65.

Seventh in descent from Dr. John Wilson (1660-1724). Deputy to the General Court of Massachusetts from Braintree, 1698. Graduated, 1642, in first class of Harvard University. The first physician in Braintree.

Eighth in descent from Sergeant Richard Church (1608-1667). Plymouth Volunteer in Pequot War, 1637.

Ninth in descent from Rev. John Wilson (1558-1667). With Governor Winthrop and Deputy-Governor Dudley as Ruling Elder, organized the first church in Boston. Chaplain of Massachusetts Troops in an Expedition against the Pequots.

Sixth in descent from Joseph Selden (1651-1724). A Soldier in King Philip's War. Was in the Falls Fight, May 18, 1676.

Selden Palmer Spencer.

State Society No. General Society No.

Seventh in descent from Lieutenant Alexander Marsh (1628-1698), an officer in the Indian Wars, and Deputy to the General Court of Massachusetts, 1692.

Seventh in descent from John Pratt (1644-....). Ensign of Train Band of Saybrook, 1684. Deputy to the General Court of Connecticut, 1684, '89, '91.

Sixth in descent from Nathaniel Pratt (....-....). Lieutenant of the First Company or Train Band of Saybrook, 1717. Deputy to the General Court of Connecticut, 1719, '21.

Fifth in descent from Captain Samuel Selden (1695-1745). Lieutenant and Captain of the Third Company or Train Band of Lyme, 1738, '40. Deputy to the General Court of Connecticut, 1744.

Fourth in descent from Colonel Samuel Selden (1723-1776). Lieutenant of the Fifth Company of Lyme, 1752. Major, October, 1774. Colonel of the Battalion of Foot, June, 1776. Deputy to the General Court of Connecticut, 1762, '63, '64, '65, '66, '68, '69, '71, '72, '73.

Seventh in descent from William Dudley (1639-1700). Deputy to the General Court of Connecticut, 1682, '83, '84, '85, '87, '92, '93, '94, '95.

Sixth in descent from Joseph Dudley (1674-....). Ensign and Lieutenant of the Company or Train Band of Saybrook, 1724-28. Deputy to the General Court of Connecticut, 1721.

Seventh in descent from Thomas Lee (....-1705). Ensign of the Company or Train Band of Lyme. Deputy to the General Court of Connecticut, 1676-85.

Seventh in descent from Reinold Marvin (....-1676). Sergeant of Connecticut Troops, 1661. Deputy to the General Court of Connecticut, 1670-75.

Sixth in descent from John Colt (1658-1751). Ensign of the Company or Train Band of Lyme, 1709. Lieutenant, 1717. Captain, 1723. Deputy to the General Court of Connecticut, 1712, '19, '22, '23, '24, '26, '28, '29, '30, '31.

STATE SOCIETY No. GENERAL SOCIETY No.

Sixth in descent from Richard Ely (1697-1777). Ensign of the North Company or Train Band of Lyme, 1723. Lieutenant, 1726. Captain, 1733. Deputy to the General Court of Connecticut, 1719, '24, '25, '26, '28, '37.

Seventh in descent from Capt. Joseph Peck (1641-1718). Ensign of the Company or Train Band of Lyme, 1678. Deputy to the General Court of Connecticut, 1676, '90, '91, '95, '96, '97, '98, '99, 1700, '01, '02, '03, '04, '05, '06, '08, '09, '10.

Eighth in descent from George Clark (1610-1690). Deputy to the General Court of Connecticut, 1664, '66, '69, '73.

Eighth in descent from Reinold Marvin 3d. Deputy to the General Court of Connecticut, 1711-28.

14. SPENCER, HORATIO NELSON, M. D., LL. D., St. Louis. 763

Fourth in descent from Isaac Spencer (1678-1751). Deputy to the General Court of Connecticut, 1734.

Sixth in descent from Ensign Jared Spencer (1614-1685). Commissioned Ensign, 1656. Served in King Philip's War. Deputy to the General Court of Connecticut, 1674, '75, '78, '79, '80, '83.

Fifth in descent from Captain William Pratt (1653-1718). Was granted permission in 1675 by the Council at Hartford to fortify and garrison his house. Appointed Lieutenant of Connecticut Troops in 1709, and Captain of the First Company or Train Band, May, 1717.

Sixth in descent from Lieutenant William Pratt (....-....). Lieutenant of the Saybrook forces that fought under Mason in Pequot War. Deputy, 1666-67.

Third in descent from Captain William Brockway (1723-1798). Captain of the Fifth Company or Train Band in the town of Lyme.

Seventh in descent from John Clark (....-1673). Patentee for Connecticut under the Charter from Charles II., 1663. Soldier of the Pequot War, 1637. Deputy to the General Court of Connecticut, 1641-65.

Horatio Nelson Spencer, M. D.

William Albert Stickney.

Melvin Hall Stearns.

Edward Holcomb Stiles.

State Society No. General Society No.

Sixth in descent from Dr. John Wilson (1660-1724). Deputy to the General Court of Massachusetts from Braintree, 1698. Graduated, 1642, in first class of Harvard University. The first physician in Braintree.

Seventh in descent from Sergeant Richard Church (1608-1667), Plymouth. Volunteer in Pequot War, 1637.

Eighth in descent from Rev. John Wilson (1558-1667). With Governor Winthrop and Deputy-Governor Dudley as Ruling Elder, organized the first church in Boston. Chaplain of Massachusetts Troops in Expedition against Pequots.

Fifth in descent from Joseph Selden (1651-1724). A Soldier in King Philip's War. Was in the Falls Fight, May 18, 1676.

Sixth in descent from Lieutenant Alex. Marsh (1628-1698). An Officer in the Indian Wars and Deputy to the General Court of Massachusetts, 1692.

96. STICKNEY, WILLIAM ALBERT, St. Louis. 2824

Fourth in descent from Abraham Stickney (1703-1783). Served under Lieutenant Peter Abbot, 1722. Marched for the relief of Fort William Henry, from Tewksbury to Worcester, in Colonel Eleazer Tyng's Regiment, as Ensign in Command of Soldiers drawn out of Captain William Brown's Company. Served in 1758, on the Expedition to Lake George in Colonel Tyng's Regiment, under command of General Amherst.

132. STEARNS, MELVIN HALL, St. Louis. 3438

Seventh in descent from Jeremiah Jewett (1637-1714), of Ipswich, Mass. Soldier in King Philip's War.

135. STILES, Hon. EDWARD HOLCOMB, Kansas City. . .

Third in descent from Hezekiah Holcomb (1726-1795). Deputy to the General Court of Connecticut for the town of Simsbury, 1773.

State Society No. General Society No.

Fourth in descent from Joshua Holcomb (1677-1767). Deputy to the General Court of Connecticut for town of Simsbury, 1756.

Fifth in descent from Joshua Holcomb (1640-1695). Deputy to the General Court of Connecticut for town of Simsbury, 1670, '71, '90.

131. TEACHOUT, OSCAR LEANDER, St. Louis. 3437

Seventh in descent from Josiah Dewey (1640-1732). Sergeant at Wethersfield, King Philip's War.

Fifth in descent from David Dewey (1716-1760). Served in the Expedition to the West Indies, under command of Captain Stephen Richards, 1740.

49. TUTTLE, Rt. Rev. DANIEL SYLVESTER, D. D., LL. D., BISHOP OF MISSOURI, St. Louis. . . . 1276

Fourth in descent from Daniel Tuttle (1680-1748). Captain of the South East Company or Train Band of Wallingford, Conn., 1738.

40. VOORHEES, WILLIAM PERRINE, New York, N. Y. 1267

Seventh in descent from Jan Strycker (1615-1697). Member of the great Landtag in New Amsterdam, 1664. Member of the Hempstead Convention, 1665. Schepen, 1673. Captain of the Military Company at Midwout, L. I. Deputy to the great Conference at New Orange, 1674.

Sixth in descent from Pieter Strycker (1653-1741). Captain Kings County Militia, 1689.

Fifth in descent from Jan Strycker, Jr. (1684-1770). A member of Captain Vandevere's Company, Kings County Militia, 1715.

Sixth in descent from Jacobus Gerritsen Strycker (1617-1687). Delegate to the Convention held at New Orange to confer with Governor Colve, March 26, 1674.

Rt. Rev. Daniel Sylvester Tuttle, D. D., LL. D.

William Perrine Voorhees.

Stoughton Walker.

State Society No. General Society No.

Sixth in descent from Colonel Gerardus Beekman, M. D. (1653-1723). Captain of Militia at Flat Bush, 1681. Major, 1689. Lieutenant-Colonel of Kings County Militia, 1698. Colonel, 1700-03. Member of Leisler's Council, 1690-91. Member of Council, 1705-23. President and Deputy-Governor, 1709-10.

Seventh in descent from Lieutenant Wilhelmus Beekman (1623-1707). Lieutenant in the Burgher Corps of New Amsterdam, 1652-58. Vice-Director on the South River, 1658-64. Schout at Esopus, 1664. Lieutenant in the Militia under the Dutch, 1673. Deputy-Mayor of New York, 1681-83.

Sixth in descent from Major Cornelius Van Brunt (....-1754). Kings County Militia, November, 1700. Member of the General Assembly of the Province of New York, 1699-1711.

Sixth in descent from Daniel Polhemus, Cornet, Kings County, New York Militia, 1690. Captain of Troop of Horse.

Sixth in descent from Abraham De La Noye, Corporal in the Burgher Corps at New Amsterdam, 1653.

81. WALKER, STOUGHTON, St. Joseph. 2374

Fourth in descent from Phineas Walker, Private in Captain Baldwin's Company, Colonel Timothy Ruggles' Regiment, Massachusetts Troops, 1759.

Ninth in descent from Captain Richard Walker (1592-1687). Deputy from Reading to Massachusetts General Court, 1640. *et seq.* Lieutenant in a Company defending Lynn against the Indians, 1632. Ensign of the Lynn Company, 1637. April 18th, ordered out by the General Court for the war against the Pequots. Captain, 1656. A member of the Ancient and Honorable Artillery Company in London, 1622; Boston, 1638.

Sixth in descent from Thomas Stoughton, Ensign of the Windsor Train Band, 1689. Captain, 1698. Lieutenant, 1734. Deputy to the General Court of Connecticut, 1699, 1725, '26, '27, '28, '29, '33.

State Society No. General Society No.

Seventh in descent from Thomas Stoughton, Ensign and Lieutenant of the Train Band of Windsor, 1640.

Sixth in descent from Ebenezer Eastman, Captain in New Hampshire Service, 1747.

Seventh in descent from Richard Edwards, Deputy to the General Court of Connecticut for Hartford, 1669-73.

Eighth in descent from William Edwards, Trooper under command of Major John Mason, 1657.

Eighth in descent from William Wadsworth, Captain of the 1st Company of Train Band of Farmington, Conn., 1715. Deputy to the General Court for Farmington, 1718-25.

41. WARD, HUGH CAMPBELL, Kansas City. 1268
Fifth in descent from Seth Ward, Member Virginia House of Burgesses, 1768.

105. WEBSTER, GEORGE BARRY, St. Louis. 2982
Fourth in descent from Ebenezer Webster (1739-1806). Captain in Rogers' Ranger, French and Indian Wars. Captain under Sir Jeffry Amherst in the Invasion of Canada by British and Colonial Troops.

35. WELSH, Hon. MILTON, Kansas City. 1159
Seventh in descent from Colonel Nicholas Greenbury (....-1697). Member of the Council of Sir Lionel Copley, first Royal Governor, 1692. President of the Council, 1694. Acting Governor of the Province of Maryland from September 9 to September 25, 1693. Commissary-General of the Province, 1692. Chancellor and Keeper of the Great Seal, 1692-94. Field Officer for the County of Anne Arundel, 1694.

67. WELSH, LUTHER WINFIELD, M. D., D. O., Kansas City. 1807
Seventh in descent from Colonel Nicholas Greenbury (....-1697). Member of the Council of Sir Lionel Copley, First Royal Governor, 1692. President of the Council, 1694. Acting Governor of the Province of

Hugh Campbell Ward.

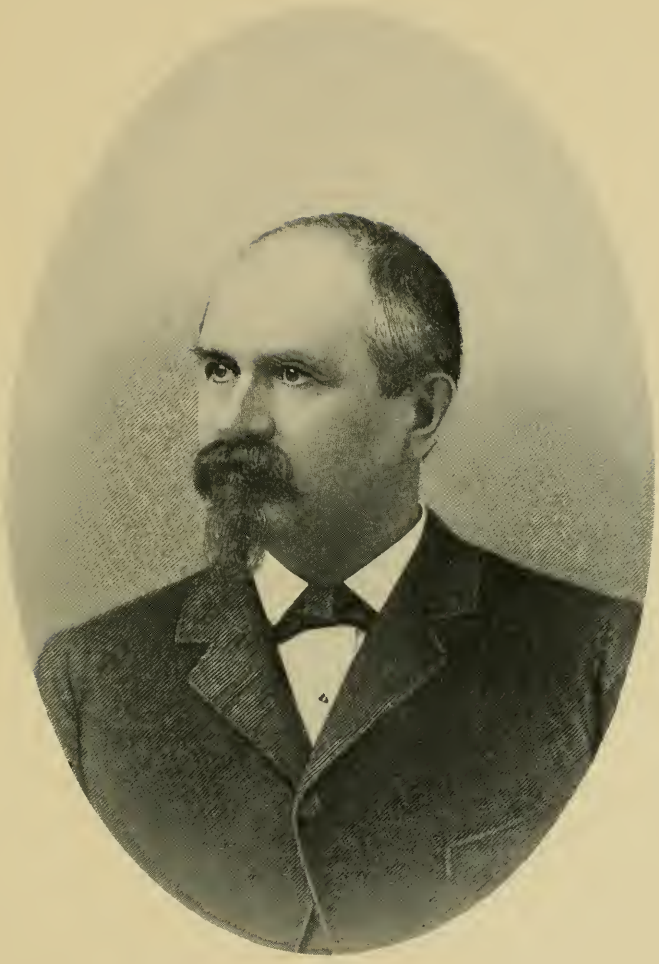

Milton Welsh.

Luther Winfield Welsh, M. D., D. O.

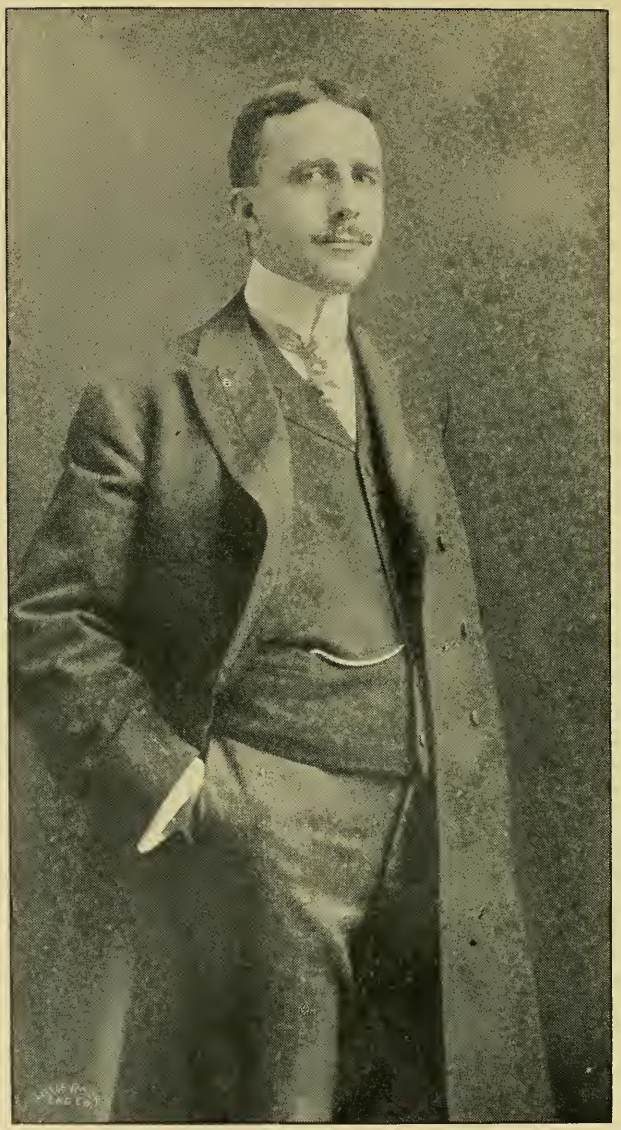

Durand Whipple.

State Society No. General Society No.

Maryland, 1693. Commissary-General of the Province, 1692. Chancellor and Keeper of the Great Seal, 1692-94. Field Officer for the County of Anne Arundel, 1694.

Seventh in descent from Hon. Colonel John Hammond (1637-1707). Colonel of Forces of Anne Arundel County, Maryland, October 4, 1699. Member of the House of Burgesses, April, 1692. Major-General of the Western Shore of Her Majesty's Province of Maryland. One of Her Majesty's Most Honorable Council, and Judge of the High Court of Admiralty in the said Province.

Seventh in descent from Gerrit Van Sweringen (1636-1698). Councillor and Commissary General from the City of Amsterdam to the City of New Amstel (now Newcastle, Del.).

Fourth in descent from Henry Griffith (1720-1794). Seven times a Member of the Assembly of the Province of Maryland.

Seventh in descent from Hon. John Dorsey (1663-1714). Member of the Maryland Council, 1710-14.

85. WHIPPLE, DURAND, Little Rock, Ark. 2503

Seventh in descent from Captain Aaron Cook 2d (1641-1716). Captain of the Train Band of Hartford, 1689. Deputy to the General Court of Connecticut, 1697-1701, '02, '06. Member of the Council, 1697, '98, 1706, '07, '11, '12. Member of the Committee of War, 1706, '07, '08.

Eighth in descent from Thomas Boreman (....-1673), Ipswich, Mass. Representative to the General Court, 1636.

Ninth in descent from Maj. Aaron Cook (1610-1690), Westfield, Mass. Major of Hartford Troop, 1658. Deputy, 1668. Ensign, 1676. Captain of the Garrison in King Philip's War.

State Society No. General Society No.

Eighth in descent from Captain Samuel Smith, Sr. (1602-1680). Lieutenant for West Side of New Haven, 1706-16. Deputy to the General Court of Connecticut, 1708, '10, '12, '13. Captain West Haven Train Band, 1720.

Ninth in descent from Vice-Admiral John Low, in command of Winthrop's Fleet, sailing for Salem in April, 1630. Commander of the ship "Ambrose."

27. WHITE, JOHN BARBER, Kansas City. 1150

Fourth in descent from Colonel Jonathan White (1708-1788). Commanded a company in the town of Lancaster, Mass., in the French and Indian War. Commissioned Captain, March 29, 1755, in the Worcester Regiment of Colonel Ruggles, which marched from Crown Point. On the expedition he was promoted Major, and before the end of the campaign was made Lieutenant-Colonel. Was in the battle near Lake George, September 8, 1755. Was commissioned Colonel February 18, 1756, and ordered with his regiment to Lake Champlain, and served to the end of the war.

Fourth in descent from Sergeant Josiah White, Jr. (1682-1772). Sergeant in the command of a garrison in Lancaster, 1704-11. Deputy to the General Court of Massachusetts, 1728, '29, '30, '31, '37, '45.

Fifth in descent from Josiah Whitcomb (1638-1718). Commander of a garrison in Lancaster, 1704-11. Deputy to the General Court of Massachusetts, 1710.

Fifth in descent from Captain Jabez Fairbanks (1670-1758). Soldier in Lancaster Garrison, 1704. Commander of Garrison, 1711. With the two Acadian Expeditions in the invasion of Canada, 1707-10. Was in Lovewell's War, 1722-26. Was Lieutenant, 1723-24. Commanded a Company, June 18, 1724. Deputy to the General Court of Massachusetts, 1714, '21, '22, '23, '37, '38.

John Barber White.

Edward Bliss Wilder.

State Society No. General Society No.

Fourth in descent from Trumpeter Simon Butler (1715-1795). Trumpeter in the Company of Captain John Carter, a Mounted Company detached out of Colonel Oliver Wilder's Regiment that marched from Lancaster, Mass., for the relief of Fort William Henry, 1757.

Sixth in descent from Captain Thomas Wilder (1645-1716). Soldier in King William's War. Lieutentant, July 3, 1689. Captain of a garrison at Lancaster, Mass., 1711.

Fifth in descent from Colonel James Wilder (1680-1739). Soldier in King William's War. Ensign, 1717, '18-21. Captain, 1722-23. Colonel, 1737. Deputy to the General Court of Massachusetts, 1731.

Seventh in descent from Ralph Houghton (1623-1693). First Clerk of the Writs, 1656-82, of the town of Lancaster, Mass. Was one of the four who first signed the Lancaster Proprietors' Covenant. Deputy to the General Court of Massachusetts, 1673, '89.

Seventh in descent from John Prescott, Sr. (1604-1681). Founder of Lancaster, Mass. Built a garrison in Lancaster, 1654, which was known as "Prescott's Garrison," and was Commander of the same.

Sixth in descent from Lawrence Waters. Soldier in Garrison at Lancaster, 1675, and earlier.

Sixth in descent from Captain Andrew Gardner (....-1690). Deputy to the General Court of Massachusetts, 1689. Captain in the Expedition to Canada, 1690.

Seventh in descent from Captain Hugh Mason (1605-1678). Lieutenant, Watertown Train Band, 1645. Captain, 1652-78. Deputy to the General Court nine terms, 1635-77. Member of the Council of War, 1676. Commanded his Company in the "Sudbury Fight," April 29, 1676, King Philip's War.

116. WILDER, EDWARD BLISS, St. Louis. 3063

Eighth in descent from Governor William Bradford (1589-1651). Governor of Plymouth Colony.

State Society No.		General Society No.
37.	WINTER, Capt. FRANCIS ANDERSON, M. D., U. S. A.	1161
	Sixth in descent from John Alden (1599-1687), one of the signers of the original Mayflower Compact. Member under arms of Captain Myles Standish's Duxbury Company, 1643. Assistant, 1633-41 and 1650-86. Deputy to the General Court, 1641-49. Member of the Council of War, 1653, '60, '75, and Plymouth Colony.	
73.	WINTER, SAMUEL DREW, St. Louis.	2184
	Sixth and seventh in descent from John Alden (1599-1687), one of the signers of the original Mayflower Compact. Member under arms of Captain Myles Standish's Duxbury Company, 1643. Assistant, 1633-41 and 1650-86. Deputy to the General Court, 1641-49. Member of the Council of War, 1653, '60, '75 and '76, Plymouth Colony.	
121.	WOLFE, DANIEL REECE, St. Louis.	3250
	Third in descent from Reece Wolfe (1733-1797). Lieutenant of the Sussex County, Delaware, Militia, 1756-58.	
123.	WOLFE, M. GOOD, St. Louis.	3291
	Fourth in descent from Reece Wolfe (1733-1797). Lieutenant of the Sussex County, Delaware, Militia, 1756-58.	
5.	WYMAN, HENRY PURKITT, St. Louis.	754
	Fourth in descent from Lieutenant Nehemiah Wyman (1722-1775). Sergeant in Captain David Green's Company of Colonel Eleazer Tyng's Regiment, which marched to the relief of Fort William Henry in 1757. Also again served in Colonel Tyng's Regiment from Woburn in 1759. Lieutenant, 1763-74.	
	Seventh in descent from Richard Cutter (1621-1693). Member and Officer of "The Artillery Company" in 1643. Leader and Officer of Train Band, Cambridge, Mass.	

Samuel Drew Winter.

Daniel Reece Wolfe.

M. Good Wolfe.

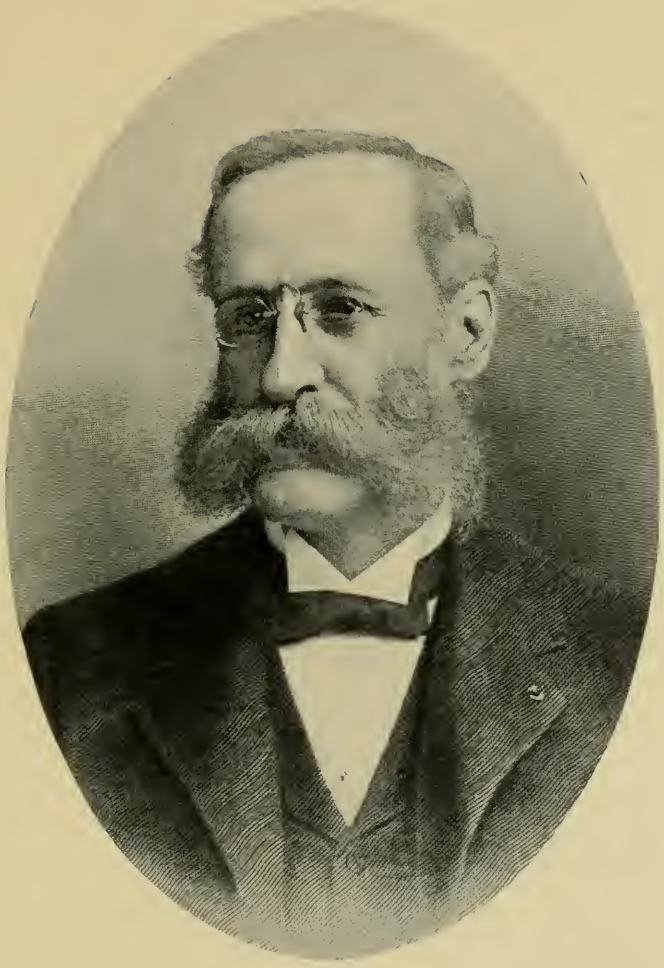

Henry Purkitt Wyman.

ROSTER

OF

ANCESTORS AND DESCENDANTS.

Ancestors in CAPITALS.

ADAMS, DANIEL,
Adams, Frederick Cossette.

ADAMS, GEORGE,
Adams, Frederick Cossette.

ADAMS, HENRY,
Cadle, Charles Francis.

ALDEN, JOHN,
Winter, Francis Anderson.
Sampson, Clark Hamilton.
Winter, Samuel Drew.

ALLIS, WILLIAM,
De Wolfe, Edwin Allis.

ALSOP, RICHARD,
Marshall, William St. John Elliot.

APPLETON, SAMUEL,
Douglas, Walter Bond.

APPLETON, SAMUEL,
Douglas, Walter Bond.

ATHERTON, HUMPHREY,
Jackson, George Edward.
Jackson, Edwin Fisher.
Robinson, Hamline Elijah.

AUSTIN, WILLIAM,
Reid, William Magraw.

AVERY, JAMES,
Randall, John Frederic.

AVERY, JAMES, JR.,
Randall John Frederic.

AVERY, JAMES, 3rd,
Randall, John Frederic.

AVERY, EBENEZER,
Randall, John Frederic.

AYLETT, WILLIAM,
Barret, Richard Aylett.

BAKER, JOHN,
Baker, William Street.

BALDWIN, HENRY,
Parsons, Charles,
Parsons, Lewis Baldwin.

BALLORD, NATHANIEL,
Cadle, Charles Francis.

BALLARD, WILLIAM,
Cadle, Charles Francis.

BALLARD, NATHANIEL,
Robinson, Hamline Elijah.

BALLARD, WILLIAM,
Robinson, Hamline Elijah.

BARRET, THOMAS,
Barret, Richard Aylett.

BARRET, CHARLES,
Barret, Richard Aylett.

BARRET, WILLIAM,
Barret, Richard Aylett.

BARRON, ELLIS,
Cadle, Charles Francis.

BARTLETT, THOMAS,
Douglas, Walter Bond.
Robinson, Hamline Elijah.

BARCLAY, JOHN,
Marshall, William St. John Elliot.

BARCLAY, THOMAS,
Marshall, William St. John Elliot.

BATCHELDER, STEPHEN,
Cadle, Henry.

BATCHELDER, NATHANIEL, SR.,
Cadle, Henry.

BATEMAN, THOMAS,
Hill, John Boynton.

BATEMAN, JOHN, JR.,
Hill, John Boynton.

BAYARD, BELTHAZAR,
Marshall, William St. John Elliot.

BEACH, NATHANIEL,
Foote, John Crocker.

BEACH, JOSIAH,
Foote, John Crocker.

BEBEE, JAMES,
Brinsmade, Hobart,

BEDLOW, ISAAC,
Marshall, William St. John Elliot.

BEERS, RICHARD,
Hill, John Boynton.

BEEKMAN, GERARDUS,
Marshall, William St. John Elliot.
Voorhees, William Perrine.

BEEKMAN, HENRY,
Marshall, William St. John Elliot.

BETTS, RICHARD,
Marshall, William St. John Elliot.

BEEKMAN, WILHELMUS,
Marshall, William St. John Elliot.
Voorhees, William Perrine.

BELL, WILLIAM, SR.,
Bell, Nicholas Montgomery.

BELDEN, SAMUEL, JR.,
DeWolf, Edwin Allis.

BENT, JOHN, SR.,
Cadle, Charles Francis.

BENT, JOHN,
Parker, George Turner.

BENSON, JAMES,
Ridgeley, Franklin Lee.

BERRIAN, JOHN,
Marshall, William St. John Elliot.

BIGELOW, JOHN,
Robinson, Hamline Elijah.

BISSELL, JOHN, SR.,
Adams, Frederick Cossette.

BLACKWELL, ROBERT,
Blackwell, Sidney Smith.

BLOSS, EDMUND,
Bloss, Orlando Powers.

BODFISH, ROBERT,
Foote, John Crocker.

BOND, THOMAS,
Douglas, Walter Bond.

BOND, WILLIAM,
Douglas, Walter Bond.

BOREMAN, THOMAS,
Whipple, Durand.

BOURNE, THOMAS,
DeWolf, Edwin Allis.

BRACKETT, RICHARD,
Newcomb, George Amos.

BRADFORD, WILLIAM,
Wilder, George Bliss.
Little, Edward Porter.

BREWSTER, WILLIAM,
Randall, John Frederic.

BREWSTER, JONATHAN,
Randall, John Frederic.

BROWN, ABRAHAM,
Bloss, Orlando Powers.

BROOKE, ROBERT,
Fleet, Alexander Frederick.
Fleet, Henry Wyatt.
Fleet, John Seddon.

BROOKS, THOMAS,
Hill, John Boynton.

BROWN, JOSEPH,
Robinson, Hamline Elijah.

BROCKWAY, WILLIAM,
Spencer, Selden Palmer.
Spencer, Horatio Nelson.

BUCKNER, JOHN,
Barret, Richard Aylett.

BUCKNER, THOMAS,
Barret, Richard Aylett.

BUCKNER, MORDACAI,
Barret, Richard Aylett.

BULKELEY, JOSEPH,
Cadle, Charles Francis.

BULKELEY, PETER,
Cadle, Charles Francis.

BURRILL, EBENEZER,
Atwill, James William.

BURNHAM, THOMAS,
Douglas, Walter Bond.

BURT, HENRY,
Parsons, Charles.
Parsons, Lewis Baldwin.

BURT, HENRY,
Parsons, Charles,
Parsons, Lewis Baldwin.

BURT, JONATHAN,
Parsons, Charles.
Parsons, Lewis Baldwin.

BUTLER, SIMON,
White, John Barber.

CALKIN, HUGH,
DeWolf, Edwin Allis.
Douglas, Walter Bond.

CARTER, NATHANIEL,
Carter, Charles Jared.

CASE, JOHN,
Adams, Frederick Cossette.
Parker, George Turner.

CHAPIN, SAMUEL,
Parsons, Charles.
Parsons, Lewis Baldwin.
Foote, John Crocker.
Robinson, Hamline Elijah.

CHAPIN, JOSIAH,
Robinson, Hamline Elijah.

CHAPIN, SETH,
Robinson, Hamline Elijah.

CHALLIS, PHILIP,
Robinson, Hamline Elijah.

CHAPIN, JAPHET,
DeWolf, Edwin Allis.

CHAPPELL, GEORGE,
Douglas, Walter Bond.

CHAMBERS, BENJAMIN,
Drouillard, James Pierre.

CHASE, JOHN,
Robinson, Hamline Elijah.

CHENEY, WILLIAM,
Robinson, Hamline Elijah.

CHENEY, WILLIAM,
Robinson, Hamline Elijah.

CHILES, WALTER,
Meysenburg, Robert Carr.

CHILES, WALTER,
Meysenburg, Robert Carr.

CHILD, JOSHUA,
Jackson, George Edwards.
Jackson, Edward Fisher.

CHURCH, RICHARD,
Spencer, Selden Palmer.
Spencer, Horatio Nelson.

CLARK, DANIEL,
Parker, George Turner.
Adams, Frederick Cossette.

CLARK, ROBERT,
Anderson, John Wheelwright.

CLARK, JOHN,
Spencer, Selden Palmer.
Spencer, Horatio Nelson.

CLARK, GEORGE,
Spencer, Selden Palmer.
Clark, William Bingham.

CLAYPOOLE, JAMES,
James, Thomas.
Delafield, Wallace.

COLTON, GEORGE,
Parsons, Charles,
Parsons, Lewis Baldwin.

COLT, JOHN,
Spencer, Selden Palmer.

CONANT, EXERCISE,
Bloss, Orlando Powers.

CONANT, ROGER,
Bloss, Orlando Powers.

COOKE, AARON,
Adams, Frederick Cossette.
Whipple, Durand,
Parker, George Turner.

COOKE, MOSES,
Adams, Frederick Cossette.

COOKE, MORDECAI,
Barret, Richard Aylett.

COOK, AARON, 2nd,
Whipple, Durand.

COOLIDGE, JOHN,
Parker, George Turner.

COOLEY, BENJAMIN,
Parsons, Charles.
Parsons, Lewis Baldwin.

CORBIN, HENRY,
Barret, Richard Aylett.

CORNELL, THOMAS,
Sands, James Thomas.

CRAFT, GRIFFIN,
Jackson, George Edwards.
Jackson, Edward Fisher.

CRANE, JONATHAN,
Bloss, Orlando Powers.

CRANDALL, JOHN,
Crandall, Arthur Lee.

CROCKER, WILLIAM,
Foote, John Crocker.

CULVER, EDWARD,
Randall, John Frederic.

CULBERTSON, JOHN,
Drouillard, James Pierre.

CUTTER, EPHRIAM,
Bloss, Orlando Powers.

CUTLER, JAMES,
Bloss, Orlando Powers.
Hill, John Boynton.

CUTTING, JOHN,
Douglas, Walter Bond.

CUTLER, EBENEZER,
Hill, John Boynton.

CUTTER, RICHARD,
Wyman, Henry Purkitt.
Bloss, Orlando Powers.

DAINGERFIELD, WILLIAM,
Barret, Richard Aylett.

DAVIS, AARON,
Jackson, George Edwards.
Jackson, Edward Fisher.

DeLaNOYE, ABRAHAM,
Voorhees, William Perrine.

DENISON, GEORGE, JR.,
Randall, John Frederic.

DENISON, GEORGE,
Gardiner, Curtiss Crane.
Randall, John Frederic.
Denison, Henry Heber.

DENISON, WILLIAM,
Randall, John Frederic.

DENISON, JOHN,
Randall, John Frederic.

DENISON, DANIEL,
Randall, John Frederic.

DeVRIES, PETER,
Marshall, William St. John Elliot.

DeWOLF, SIMON,
DeWolf, Edwin Allis.

DeWOLF, BELTHAZER,
DeWolf, Edwin Allis.

DEWEY, JOSIAH,
Teachout, Oscar Leander.

DEWEY, DAVID,
Teachout, Oscar Leander.

DEWING, ANDREW,
Jackson, George Edwards.
Jackson, Edward Fisher.

DORSEY, JOHN,
Welsh, Luther Winfield.

DOUGLAS, WILLIAM,
Douglas, Walter Bond.

DOUGLAS, WILLIAM,
Douglas, Walter Bond.

DRAUYER, ANDREW,
Marshall, William St. John Elliot.

DUDLEY, THOMAS,
Green, John.

DUFFIELD, WILLIAM,
Motter, Isaac.

DUDLEY, WILLIAM,
Spencer, Selden Palmer.

DUDLEY, JOSEPH,
Spencer, Selden Palmer.

EASTOW, WILLIAM,
Cadle, Henry.

EASTMAN, JOSEPH,
Eastman, Lauren Chase.

EASTMAN, TILTON,
Eastman, Lauren Chase.

EASTMAN, EBENEZER,
Walker, Stoughton.

EDSALL, SAMUEL,
Marshall, William St. John Elliot.

EDWARDS, RICHARD,
Walker, Stoughton.

EDWARDS, WILLIAM,
Walker, Stoughton.

ELLIS, RICHARD,
Jackson, George Edwards.
Jackson, Edward Fisher.

ELY, NATHANIEL,
Foote, John Crocker.

ELY, RICHARD,
Spencer, Selden Palmer.

ENO, JAMES,
Parker, George Turner.

FAIRBANKS, JABEZ,
White, John Barber.

FARNSWORTH, MATTHIAS,
Bloss, Orlando Powers.

FASSETT, JOHN,
Hayes, John.

FASSETT, JOSIAH,
Hayes, John.

FAUNTLEROY, GRIFFIN,
Barret, Richard Aylett.

FAXON, THOMAS, SR.,
Robinson, Hamline Elijah.

FEAKE, ROBERT,
Marshall, William St. John Elliot.

FISH, SAMUEL,
Marshall, William St. John Elliot.

FISK, NATHANIEL,
Cadle, Charles Francis.

FISHER, ANTHONY,
Robinson, Hamline Elijah.

FLEETE, HENRY,
Fleet, Alexander Frederick.
Fleet, Henry Wyatt.
Fleet, John Seddon.

FOGG, JAMES,
Cadle, Henry.

FOOTE, NATHANIEL,
Foote, John Crocker.

FOOTE, NATHANIEL, 2nd,
Foote, John Crocker.

FOOTE, NATHANIEL, 3rd,
Foote, John Crocker.

FOOTE, DANIEL,
Foote, John Crocker.

FORD, THOMAS,
Adams, Frederick Cossette.

FRENCH, WILLIAM,
Jackson, George Edwards.
Jackson, Edward Fisher.

FRENCH, WILLIAM,
Short, William.

FULLER, JOHN,
Robinson, Hamline Elijah.

FULLER, JOHN,
Robinson, Hamline Elijah.

FULLER, JOSEPH,
Jackson, George Edwards.
Jackson, Edward Fisher.

GALE, JOHN,
Robinson, Hamline Elijah.

GALLOP, JOHN,
Randall, John Frederic.

GALLUP, BENADAM,
Randall, John Frederic.

GARDNER, THOMAS,
Robinson, Hamline Elijah.

GARDNER, ANDREW,
White, John Barber.

GARDINER, LION,
Gardiner, Curtiss Crane.

GAYLORD, WILLIAM, SR.,
Adams, Frederick Cossette.

GIBBONS, AMBROSE,
Shapleigh, Alfred Lee.

GILLETTE, NATHAN,
Parker, George Turner.

GOODRICH, WILLIAM,
Hollister, Horace Edward Tompkins.

GRAHAM, JAMES,
Marshall, William St. John Elliot.

GREGG, SAMUEL,
Gregg, William Henry,
Gregg, William Henry, Jr.
Gregg, Norris Bradford.

GREEN, TIMOTHY,
Rogers, Alfred Harrison.

GREENBURY, NICHOLAS,
Welsh, Milton.
Welsh, Luther Winfield.

GRIFFITH, HENRY,
Welsh, Luther Winfield.

GRISWOLD, MATTHEW,
Randall, John Frederic.

GRISWOLD, FRANCIS,
Bloss, Orlando Powers.

GRIFFIN, LEROY,
Barret, Richard Aylett.

GRISWOLD, EDWARD,
Parker, George Turner.
Adams, Frederick Cossette.

GROVES, PHILIP,
Foote, John Crocker.

HAMMOND, JOHN,
Bloss, Orlando Powers.

HAMMOND, JOHN,
Welsh, Luther Winfield.

HAPGOOD, SHADRACH,
Hill, John Boynton.

HARDENBROOK, JOHANNES,
Marshall, Wlliam St. John Elliot.

HASTINGS, THOMAS,
Bloss, Orlando Powers.
Parker, George Turner.

HAVEN, RICHARD,
Cadle, Charles Francis.

HAYDEN, EBENEZER,
Robinson, Hamline Elijah.

HICKS, THOMAS,
Lyon, George Elmer.

HITCHCOCK, JOHN,
Parsons, Charles,
Parsons, Lewis Baldwin.

HITCHCOCK, LUKE,
Parsons, Charles.
Parsons, Lewis Baldwin.

HOAR, LEONARD,
Parsons, Charles.
Parsons, Lewis Baldwin.

HOAR, JOHN,
Parsons, Charles.
Parsons, Lewis Baldwin.

HOLCOMB, HEZEKIAH,
Stiles, Edward Holcomb.

HOLCOMB, JOSHUA,
Adams, Frederick Cossette.
Stiles, Edward Holcomb.

HOLCOMB, JOSHUA,
Stiles, Edward Holcomb.

HOLLISTER, JOHN,
Hollister, Horace Edward Tompkins.

HOLLISTER, JOHN, JR.,
Hollister, Horace Edward Tompkins.

HOLYOKE, ELIZUR,
Hollister, Horace Edward Tompkins.

HOLBROOK, THOMAS,
Robinson, Hamline Elijah.

HOPKINS, STEPHEN,
Ridgely, Franklin Lee.

HOUCHIN, JEREMY,
Robinson, Hamline Elijah.

HOUGH, WILLIAM,
Douglas, Walter Bond.

HOUGHTON, RALPH,
White, John Barber.

HOW, DAVID, JR.,
Cadle, Charles Francis.

HOW, DAVID,
Cadle, Charles Francis.

HOW, SAMUEL,
Cadle, Charles Francis.

HOW, JOHN,
Cadle, Charles Francis.

HOWE, EDWARD,
Hill, John Boynton.

HOWLAND, JOHN,
Foote, John Crocker.
Gardiner, Curtiss Crane.

HOWLAND, JOHN, JR.,
Foote, John Crocker.

HUBBARD, GEORGE,
Cadle, Charles Francis.

HUBBARD, JOSEPH,
Cadle, Charles Francis.

HUBBELL, RICHARD,
Foote, John Crocker.

HUMPHREY, HOPESTILL,
Douglas, Walter Bond.

HUSSEY, CHRISTOPHER,
Cadle, Henry.

HUTCHINS, NICHOLAS,
Bloss, Orlando Powers.

HUTCHINS, PHINEAS,
Bloss, Orlando Powers.

HUTCHINS, FRANCIS,
Fleet, Alexander Frederick.
Fleet, Henry Wyatt.
Fleet, John Seddon.

HYDE, SAMUEL,
Jackson, George Edwards.
Jackson, Edward Fisher.

IDE, NICHOLAS,
Jackson, George Edwards,
Jackson, Edward Fisher.

JACKSON, EPHRIAM,
Jackson, Edward Fisher.
Jackson, George Edwards.

JACKSON, EDWARD,
Jackson, George Edwards.
Jackson, Edward Fisher.

JACKSON, SEBAS,
Jackson, Edward Fisher.
Jackson, George Edwards.

JAMES, WILLIAM,
Douglas, Walter Bond.

JANES, ABEL,
Douglas, Walter Bond.

JEWETT, JEREMIAH,
Stearns, Melvin Hall.

JOHNSON, EBENEZER,
Short, William.

JOHNSON, ROBERT,
Deas, Harry Beverley.

JOHNSON, JOHN,
Cadle, Henry.

JOHNSON, JAMES,
Cadle, Henry.

JONES, JOSIAH,
Parsons, Charles.
Parsons, Lewis Baldwin.

JONES, ABRAHAM,
Robinson, Hamline Elijah.

JONES, ISAAC,
Robinson, Hamline Elijah.

JUDSON, JOSEPH,
Judson, Frederick Newton.

JUDSON, JAMES,
Judson, Frederick Newton.

JUDD, WILLIAM,
Douglas, Walter Bond.

JUDD, THOMAS,
Douglas, Walter Bond.

KELLOGG, JOSEPH,
Foote, John Crocker.

KING, ISAAC,
Robinson, Hamline Elijah.

LANE, WILLIAM,
Cadle, Henry.

LANGDON, TOBIAS,
Shapleigh, Alfred Lee.

LARKIN, EDWARD,
Hill, John Boynton.

LATHAM, CARY,
Randall, John Frederic.

LAY, ROBERT,
Randall, John Frederic.

LEARNED, ISAAC,
Robinson, Hamline Elijah.

LEARNED, ISAAC, SR.,
Robinson, Hamline Elijah.

LEE, THOMAS,
Spencer, Selden Palmer.

LEE, ROBERT,
Foote, John Crocker.

LEIGHTON, JOHN,
Leighton, George Bridge.

LEWIS, ANDREW,
McCulloch, Robert.
McCulloch, Richard.

LEWIS, ROBERT,
Barret, Richard Aylett.

LEWIS, JOHN,
Barret, Richard Aylett.

LIGHTFOOT, PHILIP,
Barret, Richard Aylett.

LIVINGSTON, ROBERT,
Marshall, William St. John Elliot.

LIVINGSTON, GILBERT,
Marshall, William St. John Elliot.

LOCKWOOD, ROBERT,
Crandall, Arthur Lee.

LOOMIS, NATHANIEL,
Douglas, Walter Bond.

LOOMIS, JOSEPH,
Foote, John Crocker.

LOOCKERMANS, GOVERT,
Marshall, William St. John Elliot.

LOPER, JACOB,
Marshall, William St. John Elliot.

LOW, JOHN,
Whipple, Durand.

LUDOW, ROGER,
Short, William.

McINTOSH, JOHN MOHR,
Cuthbert, Charles McIntosh.

MADISON, JAMES, SR.,
Barret, Richard Aylett.

MARTIAN, NICHOLAS,
Barret, Richard Aylett.

MARSTON, THOMAS,
Cadle, Henry.

MARSTON, EPHRIAM,
Cadle, Henry.

MARSH, WILLIAM,
Douglas, Walter Bond.

MARSHFIELD, SAMUEL,
Foote, John Crocker.

MARSHALL, THOMAS,
Robinson, Hamline Elijah.

MARSH, ALEXANDER,
Spencer, Selden Palmer.
Spencer, Horatio Nelson.

MARVIN, REINOLD,
Spencer, Selden, Palmer,

MARVIN, REINOLD, 3rd,
Spencer, Selden Palmer.

MASON, JOHN,
Hewit, James Hillhouse.

MASON, HUGH,
Hill, John Boynton.
White, John Barber.

MASON, ROBERT,
Robinson, Hamline Elijah.

MAYO, WILLIAM,
Crutcher, Edwin Ruthven.

MELYN, CORNELIS,
Marshall, William St. John Elliot.

MERIWETHER, NICHOLAS,
Barret, Richard Aylett.

MEEKINS, THOMAS, SR.,
DeWolf, Edwin Allis.

MINER, THOMAS,
Randall, John Frederic.

MINER, EPHRIAM,
Randall, John Frederic.

MINER, EPHRIAM,
Randall, John Frederic.

MINER, SIMEON,
Randall, John Frederic.

MIRICK, JOHN,
Jackson, Edward Fisher.
Jackson, George Edwards.

MOORE, JOHN,
Bloss, Orlando Powers.

MOORE, JOHN,
Adams, Frederick Cossette.
Douglas, Walter Bond.

MOORE, JONATHAN,
Parker, George Turner.

MORRIS, EDWARD,
Jackson, George Edwards.
Jackson, Edward Fisher.

MORRIS, LEWIS,
Marshall, William St. John Elliot.

MORRIS, LEWIS,
Marshall, William St. John Elliot.

MORGAN, JAMES, SR.,
Randall, John Frederic.

MORGAN, JAMES,
Randall, John Frederic.

MURDOCK, ROBERT,
Jackson, George Edwards.
Jackson, Edward Fisher.

NASH, SAMUEL,
Sampson, Clark Hamilton.

NEALE, JAMES,
Fleet, Henry Wyatt,
Fleet, John Seddon.
Fleet, Alexander Frederick.

NEWBERRY, THOMAS,
Adams, Frederick Cossette.
Douglas, Walter Bond.

NEWTON, JAMES,
Foote, John Crocker.

NEWTON, THOMAS,
Foote, John Crocker.

NEWCOMB, ISAAC,
Newcomb, George Amos.

NEWGATE, JOHN,
Jackson, George Edwards.
Jackson, Edward Fisher.

NICHOLS, FRANCIS,
Judson, Frederick Newton.

NICHOLS, ISAAC,
Judson, Frederick Newton.

PAGE, ROBERT,
Cadle, Henry.

PALMER, WALTER,
Randall, John Frederic.

PARKER, JAMES,
Parker, George Turner.

PARKER, ELI,
Partridge, Arthur Samuel.

PARSONS, JOSEPH,
Parsons, Charles.
Parsons, Lewis Baldwin.

PARSONS, JOSEPH,
Parsons, Charles.
Parsons, Lewis Baldwin.

PARSONS, AARON,
Parsons, Charles.
Parsons, Lewis Baldwin.

PAULE, SAMUEL,
Robinson, Hamline Elijah.

PAXTON, JOHN,
McCord, William Hallack.
McCord, Francis.
McCord, George Lawrence.
McCord, Robert Hamden.
McCord, James Hamilton.
McCord, Samuel Steele.

PEABODY, FRANCIS,
Cadle, Charles Francis.

PECK, JOSEPH,
Spencer, Selden Palmer.

PERKINS, JOHN,
Robinson, Hamline Elijah.

PHELPS, WILLIAM,
Adams, Frederick Cossette.
Parker, George Turner.

PHELPS, JOSEPH,
Parker, George Turner.

PICKERING, JOHN, JR.,
Shapleigh, Alfred Lee.

PLAISTED, JOHN,
Shapleigh, Alfred Lee.

PLAISTED, ELISHA,
Shapleigh, Alfred Lee.

PLAISTED, ROGER,
Shapleigh, Alfred Lee.

POLHEMUS, DANIEL,
Voorhees, William Perrine.

PORTER, JOHN, SR.,
Foote, John Crocker.

POTTER, EDMUND,
Robinson, Hamline Elijah.

PRATT, WILLIAM,
Spencer, Selden Palmer.
Spencer, Horatio Nelson.

PRATT, WILLIAM,
Spencer, Selden Palmer.
Spencer, Horatio Nelson.

PRATT, JOHN,
Spencer, Selden Palmer.

PRATT, NATHANIEL,
Spencer, Selden Palmer.

PRESLEY, PETER,
Barret, Richard Aylett.

PRESLEY, WILLIAM,
Barret, Richard Aylett.

PRESCOTT, JOHN, SR.,
White, John Barber.

PHYNCHON, WILLIAM,
Hollister, Horace Edward Tompkins.

QUARLES, WILLIAM,
Robinson, Hamline Elijah.

READ, JOHN,
Robinson, Hamline Elijah.

READ, SAMUEL,
Robinson, Hamline Elijah.

READ, EBENEZER,
Robinson, Hamline Elijah.

READE, GEORGE,
Barret, Richard Aylett.

REDMAN, JOHN, SR.,
Cadle, Henry.

REDMAN, JOHN,
Cadle, Henry.

REED, JAMES,
Bloss, Orlando Powers.

RICE, EDMUND.
Bloss, Orlando Powers.
Cadle, Charles Francis.

RICE, THOMAS,
Bloss, Orlando Powers.

RICE, SAMUEL,
Cadle, Charles Francis.

RIGGS, THOMAS,
Riggs, Manfred Moses.

RIGGS, EDWARD,
Short, William.

ROBIE, SAMUEL,
Cadle, Henry.

ROBINSON, GEORGE,
Robinson, Hamline Elijah.

ROBINSON, GEORGE,
Robinson, Hamline Elijah.

ROBINSON, GEORGE,
Robinson, Hamline Elijah.

ROGERS, JOHN,
Pratt, Charles Alexander.

RUGGLES, TIMOTHY,
Green, John.

SABIN, BENJAMIN,
Sabin, David Dickey.

SABIN, WILLIAM,
Sabin, David Dickey.

SACKETT, JOSEPH,
Marshall, William St. John Elliot.

SAFFORD, JOSEPH,
Robinson, Hamline Elijah.

SAMPSON, ABRAHAM,
Sampson, Clark Hamilton.

SANDS, JAMES,
Sands, James Thomas.

SANBORN, JOHN,
Cadle, Henry.

SCOTT, BENJAMIN,
Robinson, Hamline Elijah.

SELDEN, SAMUEL,
Delafield, Wallace.
Spencer, Selden Palmer.

SELDEN, JOSEPH,
Spencer, Selden Palmer.
Spencer, Horatio Nelson.

SELDEN, SAMUEL,
Spencer, Selden Palmer.

SHAPLEIGH, JOHN,
Shapleigh, Alfred Lee.

SHAPLEIGH, NICHOLAS,
Shapleigh, Alfred Lee.

SHAPLEIGH, NICHOLAS,
Shapleigh, Alfred Lee.

SHAPLEIGH, ALEXANDER,
Shapleigh, Alfred Lee.

SHAW, ROGER,
Cadle, Henry.

SHEPARD, ISAAC,
Douglas, Walter Bond.

SHERMAN, PHILIP,
Eastman, Lauren Chase.

SHERMAN, SAMUEL,
Judson, Frederick Newton.

SHERBURNE, HENRY,
Shapleigh, Alfred Lee.

SKINNER, JOHN,
Foote, John Crocker.

SMITH, SAMUEL,
Foote, John Crocker.

SMITH, NEHEMIAH, JR.,
Randall, John Frederic.

SMITH, PHILIP,
Smith, George Kimball.

SMITH, SAMUEL,
Whipple, Durand.

SPARHAWK, NATHANIEL,
Hill, John Boynton.

SPENCER, JOSEPH,
Delafield, Wallace.

SPENCER, ISAAC,
Delafield, Wallace.
Spencer, Selden Palmer.
Spencer, Horatio Nelson.

SPENCER, JARED,
Delafield, Wallace.
Spencer, Selden Palmer.
Spencer, Horatio Nelson.

SPENCER, WILLIAM,
Parker, George Turner.
Adams, Frederick Cossette.

SPRING, HENRY,
Douglas, Walter Bond.
Robinson, Hamline Elijah.

STAATS, SAMUEL,
Marshall, William St. John Elliot.

STAATS, ABRAHAM,
Marshall, William St. John Elliot.

STANDISH, MYLES,
Sampson, Clark Hamilton.

STANYAN, ANTHONY,
Shapleigh, Alfred Lee.

STARR, THOMAS,
Randall, John Frederic.

STARR, DR. THOMAS,
Randall, John Frederic.

STARR, COMFORT,
Randall, John Frederic.

STANTON, ROBERT,
Randall, John Frederic.

STANTON, THOMAS,
Gardiner, Curtiss Crane.
Randall, John Frederic.

STEELE, JOHN,
Douglas, Walter Bond.

STICKNEY, ABRAHAM,
Stickney, William Albert.

STONE, SIMON,
Cadle, Charles Francis.
Jackson, George Edwards.
Jackson, Edward Fisher.

STODDARD, JOHN,
Green, Charles Edward.

STONE, SIMON, JR.,
Jackson, George Edwards.
Jackson, Edward Fisher.

STONE, EBENEZER,
Jackson, George Edwards.
Jackson, Edward Fisher.

STONE, JONAS,
Parker, George Turner.

STONE, ISAAC,
Parker, George Turner.

STONE, SAMUEL,
Parker, George Turner.

STONE, GREGORY,
Parker, George Turner.
Robinson, Hamline Elijah.

STOUGHTON, THOMAS,
Walker, Stoughton.

STOUGHTON, THOMAS,
Walker, Stoughton.

STRYCKER, JAN,
Voorhees, William Perrine.

STRYCKER, JAN, JR.,
Voorhees, William Perrine.

STRYCKER, PIETER,
Voorhees, Willam Perrine.

STRYCKER, JACOBUS GERRITSEN,
Voorhees, William Perrine.

STUYVESANT, PETRUS,
Marshall, William St. John Elliot.

STUYVESANT, PETRUS,
Marshall, William St. John Elliot.

STUYVESANT, GERARDUS,
Marshall, William St. John Elliot.

STUYVESANT, NICHOLAS WILLIAM,
Marshall, William St. John Elliot.

SWIFT, WILLIAM, SR.,
Foote, John Crocker.

SWIFT, WILLIAM,
Foote, John Crocker.

TALCOTT, SAMUEL,
Hollister, Horace Edward Tompkins.

TALCOTT, JOHN,
Sands, James Thomas,

TERRY, STEPHEN,
Foote, John Crocker.

THURSTON, BENJAMIN,
Jackson, George Edwards.
Jackson, Edward Fisher.

THOMPSON, AMBROSE,
Judson, Frederick Newton.

THAYER, RICHARD,
Robinson, Hamline Elijah.

THURSTON, JOHN,
Robinson, Hamline Elijah.

TILLY, JOHN,
Foote, John Crocker.

TILTON, PETER,
Eastman, Lauren Chase.

TRACY, THOMAS,
DeWolf, Edwin Allis.

TREAT, RICHARD,
Hollister, Horace Edward Tompkins.

TROWBRIDGE, JAMES,
Jackson, George Edwards.
Jackson, Edward Fisher.

TRUMBELL, JOSEPH, SR.,
Robinson, Hamline Elijah.

TUTTLE, DANIEL,
Tuttle, Daniel Sylvester.

UNDERHILL, JOHN,
Marshall, William St. John Elliot.

VAN BRUNT, CORNELIUS,
Voorhees, William Perrine.

VAN CORTLANDT, JACOBUS,
Marshall, William St. John Elliot.

VAN CORTLANDT, OLOFF STEVENSEN,
Marshall, William St. John Elliot.

VAN CORTLANDT, FREDERICK,
Marshall, William St. John Elliot.

VORE, RICHARD,
Foote, John Crocker.

VAN SCHUYLER, FILYP PIETERSE,
Marshall, William St. John Elliot.

VAN SCLICHTENHORST, BRANT ARENTSE,
Marshall, William St. John Elliot.

VAN SCHAICK GOOSEN GERRITSE,
Marshall, William St. John Elliot.

VAN SCHAICK, LEVINUS,
Marshall, William St. John Elliot.

VAN SWERINGEN, GERRIT,
Welsh, Luther Winfield.

WADSWORTH, WILLIAM,
Walker, Stoughton.

WALKER, THOMAS,
Block, Harry Leach.

WALKER, EDWARD,
Bloss, Orlando Powers.

WALKER, SAMUEL, JR.,
Bloss, Orlando Powers.

WALKER, SAMUEL,
Bloss, Orlando Powers.

WALKER, ROBERT,
Jackson, George Edwards.
Jackson, Edward Fisher.

WALKER, SAMUEL,
Jackson, George Edwards.
Jackson, Edward Fisher.

WALKER, PHILIP,
Jackson, George Edwards.
Jackson, Edward Fisher.

WALKER, PHINEAS,
Walker, Stoughton.

WALKER, RICHARD,
Walker, Stoughton.

WALES, NATHANIEL,
Robinson, Hamline Elijah.

WALTON, JACOB,
Marshall, William St. John Elliot.

WARD, SETH,
Ward, Hugh Campbell.

WARRINER, JAMES,
Parsons, Charles.
Parsons, Lewis Baldwin.

WARNER, AUGUSTINE, JR.,
Barrett, Richard Aylett.

WARNER, AUGUSTINE, SR.,
Barrett, Richard Aylett.

WARREN, DANIEL, SR.,
Cadle, Charles Francis.

WATERMAN, THOMAS,
DeWolf, Edwin Allis.

WATERS, LAWRENCE,
White, John Barber.

WAYNE, ISAAC,
Drouillard, James Pierre.

WEBB, CHRISTOPHER,
Robinson, Hamline Elijah.

WEBSTER, EBENEZER,
Webster, George Barry.

WEBSTER, THOMAS,
Randall, John Frederic.

WELD, JOSEPH,
Jackson, George Edwards.
Jackson, Edward Fisher.

WELD, JOHN,
Jackson, George Edwards.
Jackson, Edward Fisher.

WELLES, THOMAS,
Judson, Frederick Newton.

WELLES, JOHN,
Judson, Frederick Newton.

WEST, JOHN,
Aylett, Patrick Henry.

WETHERELL, WILLIAM,
Randall, John Frederic.

WETHERELL, DANIEL,
Randall, John Frederic.

WHEELER, JOSEPH,
Cadle, Charles Francis.

WHEELER, TIMOTHY,
Hill, John Boynton.

WHEELER, THOMAS,
Hill, John Boynton.

WHEELER, JOHN,
Hill, John Boynton.

WHEELER, THOMAS,
Judson, Frederick Newton.

WHEELER, ISAAC,
Randall, John Frederic.

WHEELWRIGHT, JOHN,
Shapleigh, Alfred Lee.

WHEELWRIGHT, SAMUEL,
Shapleigh, Alfred Lee.

WHIPPLE, JOHN, SR.,
Jackson, George Edwards.
Jackson, Edward Fisher.

WHIPPLE, JOHN,
Robinson, Hamline Elijah.

WHITE, JOSIAH,
Bloss, Orlando Powers.

WHITE, NATHANIEL,
Hollister, Horace Edward Tompkins.

WHITE, PEREGRINE,
Obear, Frank.

WHITE, JONATHAN,
White, John Barber.

WHITE, JOSIAH, JR.,
White, John Barber.

WHITNEY, JONATHAN,
Cadle, Charles Francis.

WHITNEY, JONATHAN, JR.,
Hill, John Boynton.

WHITNEY, JONATHAN,
Robinson, Hamline Elijah.

WHITMAN, JOHN,
Robinson, Hamline Elijah.

WHITNEY, BENJAMIN,
Robinson, Hamline Elijah.

WHITNEY, THOMAS,
Robinson, Hamline Elijah.

WHITCOMB, JOSIAH,
White, John Barber.

WILDER, JOHN,
Bloss, Orlando Powers.

WILDER, THOMAS,
White, John Barber.

WILDER, JAMES,
White, John Barber.

WILSON, JOHN,
Spencer, Selden Palmer.
Spencer, Horatio Nelson.

WILSON, JOHN,
Spencer, Selden Palmer.
Spencer, Horatio Nelson.

WILLIAMS, RICHARD,
Deane, Gardiner Andrus Armstrong.

WINSTON, WILLIAM,
Barret, Richard Aylett.

WINTER, JOHN,
Bloss, Orlando Powers.

WISNER, JOHN,
Eastman, Lauren Chase.

WISWALL, JOHN,
Robinson, Hamline Elijah.

WITHERS, THOMAS,
Shapleigh, Alfred Lee.

WOLCOTT, HENRY, SR.,
Douglas, Walter Bond.
Adams, Frederick Cossette.

WOLCOTT, SAMUEL,
Douglas, Walter Bond.

WOLCOTT, HENRY,
Douglas, Walter Bond.
Randall, John Frederic.

WOOLSON, THOMAS,
Douglas, Walter Bond.

WOODHULL, RICHARD,
Marshall, William St. John Elliot.

WOOD, WILLIAM,
McCord, James.
McCord, William Hallack.
McCord, Francis.
McCord, George Lawrence.
McCord, Robert Hamden.
McCord, James Hamilton.
McCord, Samuel Steele.

WOLFE, REECE,
Wolfe, Daniel Reece.
Wolfe, M. Good.

WRIGHT, JOHN,
Parker, George Turner.

WRIGHT, SAMUEL,
Sands, James Thomas.

WYMAN, NEHEMIAH,
Wyman, Henry Purkitt.

In Memoriam.

William King Duckworth.

Born November 17, 1874.
Died June 5, 1900.

William King Duckworth was a native of Cincinnati, Ohio, where he was born November 17, 1874. His parents were George King Duckworth and Lucy Bishop. His early career was spent in Cincinnati until in 1892 he entered the Sheffield Scientific School of Yale College, from which he was graduated in 1895.

After the death of his father he, with his mother, moved to St. Joseph, Missouri.

Mrs. Duckworth's home in St. Joseph was noted for the intelligent people brought together by her charming hospitality, and her grace and culture made her home the rendezvous for those who enjoyed her keen intellect. It was a sudden shock to her friends when she passed away, on the day she had intended to leave St. Joseph for an extended trip abroad, with her son and a party of friends. And the suddenness of her death was such a shock that her son was unable to withstand an attack of typhoid fever, and he followed his mother in a few weeks.

Will Duckworth, as he was familiarly called, was possessed of such manly traits of character as to endear him to all of his friends. He was particularly interested in the patriotic-hereditary Societies, and notwithstanding his youth, represented the Missouri Society Sons of the Revolution as a delegate to the Congress of the General Society, held at Denver in 1899, and his membership in the Society of Colonial Wars in the State of Missouri was much valued by him.

The sympathy of the Society goes out to his surviving sister, in the loss of this brother, who had so much to live for.

William King Duckworth.

Robert Elisha Carr.

Robert Elisha Carr.

BORN AUGUST 9, 1827.
DIED SEPTEMBER 8, 1900.

Robert Elisha Carr was born at "Locust Grove," near Lexington, in Fayette County, Kentucky, August 9th, 1827. He came to St. Louis in 1847, and became interested in mercantile affairs, was for many years President of the Exchange Bank, became interested in the Kansas Pacific Railway Co. and in 1871 was its President; was also President of the Denver Pacific Railway Co., a director in the St. Louis, Kansas City & Northern Railway Co., President of the Missouri, Kansas & Texas Railway Co., President of the Mercantile Library Association, and interested as a director in many other corporations.

He took great pleasure and pride in developing young men coming under his observation while connected with so many corporations, and followed the future of "my boys," as he called them, with never-ending interest. In 1878 he retired from active business and spent the remainder of his days in a quiet life on his farm near the city, amongst his books, and the many animals for which he had a fondness. He died September 8th, 1900, leaving a widow, children and grandchildren.

Mr. Carr's membership in the Society of Colonial Wars was derived through the service of Walter Chiles, from whom he was sixth in descent. Member of the Virginia House of Burgesses. Speaker. Member of the Council, 1652.

Also fifth in descent from Walter Chiles. Member of the Virginia House of Burgesses for James City County.

Right Rev. Charles Reuben Hale, D. D., LL. D.

BORN MARCH 14, 1837.
DIED DECEMBER 25, 1900.

Bishop Hale was born in Lewistown, Pennsylvania, March 14, 1837; he was graduated from the University of Pennsylvania and was ordained to the Priesthood in 1861. The next year he was appointed Chaplain in the Navy. After the Civil War he became Professor of Mathematics in the U. S. Naval Academy at Annapolis, but resigned after a short time to take charge of an Eastern church. He was Rector of St. John's Church, Auburn, N. Y., 1871-3; Rector of St. Mary the Virgin, Baltimore, Md., 1875-6; Assistant of St. Paul's, Baltimore, Md., 1877-85.

In 1886 he came west to Iowa and became Dean of the Cathedral in Davenport. In 1892 he was elected Bishop Coadjutor of the Diocese of Springfield, and took up his residence at Cairo, Illinois, where he died December 25, 1900. The interment was in Philadelphia in the Cemetery near St. James the Less, where the remains of his beloved wife are buried. Bishop Hale's right to membership in the Society of Colonial Wars was through the service of Gov. William Pynchon, of Massachusetts, and Governors Thomas Wells and John Webster, of Connecticut, and forty-four other ancestors in Colonial service. He had the distinction of having proven up the service of more ancestors in Colonial service than any other member of the Missouri Society.

Colonel George Eliot Leighton.

Born March 7, 1835.
Died July 4, 1901.

Colonel George Eliot Leighton was born March 7th, 1835, in Cambridge, Massachusetts. The family removed in 1845 to Cincinnati, Ohio, and here he was graduated from Woodward College, and in 1856 was a practicing lawyer. He came to St. Louis in 1858, and during the Civil War he espoused the Union cause and enlisted as a Lieutenant in the 3rd Missouri Infantry, R. C. Later, was Major of the 5th Missouri S. M. Cavalry; was Provost Marshal of St. Louis, 1861-2. After the war he became prominent in commercial and railroad affairs. He was deeply interested in Washington University and contributed largely to its support.

For ten years he was President of the Missouri Historical Society. He had also been President of the New England Society and the Commercial Club. Was a member of the St. Louis Club, University Club, and of the Union and Union League Clubs of New York City. Was a member of the Missouri Commandery of the Loyal Legion, and of the Missouri Society Sons of the American Revolution.

Colonel Leighton was a man of exceedingly refined tastes and filled his home with the best of books and finest of paintings.

In 1862 Colonel Leighton married Miss Isabella, daughter of Hudson E. Bridge, a prominent citizen of St. Louis; she died in 1888. They had but one child, George Bridge Leighton, who is now a prominent citizen of St. Louis.

Colonel Leighton was a member of the Society of Colonial Wars in right of the service of his ancestors, Captain John Leighton, Deputy Governor Ambrose Gibbons, Lieutenant-Colonel William Pepperrell, Major Charles Frost.

Colonel Leighton passed to the beyond July 4, 1901.

Colonel Orestes Augustus Crandall.

BORN FEBRUARY 25, 1833.
DIED JULY 6, 1901.

Colonel Orestes A. Crandall was born February 25th, 1833, at Cicero, near Syracuse, New York. His parents were natives of Connecticut. In 1835 the family removed to Crystal Lake, McHenry County, Illinois, where young Crandall grew to manhood. In 1853 he went to California and for eight years engaged in mining, returning in 1861 to Saline County, Missouri. He aided the Union cause during the war and assisted in raising two regiments. Was in the battle at Marshall in 1863, and taken prisoner by the Confederates in the engagement at Sedalia 1864.

Colonel Crandall became a lawyer and served as Democratic State Senator from the Counties of Pettis and Saline in 1868. In 1875 he organized the Pettis County Bank and was its President for five years. He then organized the Missouri Trust Company, then the Sedalia Trust Company.

Colonel Crandall was deeply interested in literary matters and was a contributor to the leading scientific magazines of England and America. He was Vice-President of the State Board of Geology and Mines for four years.

Mr. Crandall's right to membership in this Society was through the service of his ancestor, John Crandall, of Newport and Westerly, Rhode Island, who was a Freeman 1655, Commissioner 1658-63, Deputy 1667-71. He was also seventh in descent from Robert Lockwood, Sergeant of Colonial forces of Connecticut 1657.

Orestes Augustus Crandall.

Henry Littleton Edmunds.

Hon. Henry Littleton Edmunds.

BORN APRIL 2, 1853.
DIED JANUARY 25, 1902.

Judge Henry Littleton Edmunds, of St. Louis, Missouri, son of Sterling Edwin Edmunds and Mary Jane Claiborn his wife, was born April 2nd, 1853, at the ancestral home "Birchland," Halifax County, Virginia. He was ninth in descent from John West, Governor of Virginia 1635-37, a younger brother of Thomas West, third Lord De La Warr.

He was eighth in descent from Col. William Claiborne, Secretary of the Commonwealth of Virginia, and Treasurer for life.

He was also seventh in descent from Col. William Browne.

Judge Edmunds graduated in 1873 from the law department of the University of Virginia, and in the same year was admitted to the bar at Halifax Court House, Virginia. The following year he came to St. Louis, Missouri, where he practiced law until November, 1892, when he was elected Judge of the St. Louis Criminal Court, where for four years he was a cheerful, able and painstaking judge, earning the hearty approval of his fellow-citizens of all parties. Upon retiring from the bench he again resumed the practice of his profession.

Judge Edmund's charming personality made him an ever welcome companion and associate, and he became a member of numerous societies, clubs, and orders. He was a 33rd Degree Mason and belonged to Ascalon Commandery Knights Templars. He was also a member of the Knights of Pythias, Virginia Historical Society, Sons of the Revolution in the State of Missouri, Society of Colonial Wars in the State of Missouri, St. Louis Club, Country Club, and the Jefferson Club.

June 10th, 1895, Judge Edmunds was married to Miss Almy Breckinridge, daughter of Judge Samuel M. Breckinridge, of St. Louis, Mo.

Judge Edmunds died January 25th, 1902, leaving no children.

Major Charles Edward Pearce.

BORN MAY 29, 1842.
DIED JANUARY 30, 1902.

Maj. Charles Edward Pearce was born at Whitestown, Oneida County, New York, May 29th, 1842. He became a resident of Auburn, N. Y., and was educated at Fairfield Seminary and Union College. In 1863 he entered the Volunteer service for the preservation of the Union as Captain of "D" Battery, 16th New York Heavy Artillery, and six months later was promoted to Major of that regiment, which was armed and did service as an infantry regiment. He was in many battles and engagements, amongst which were Petersburg, Dutch-Gap, Drury's Bluff, New Market Heights, Dustytown Roads, Fort Fisher and Wilmington; was with the Army of the James, of the Potomac and the North Carolina Expeditionary Force, Provost-Marshal General Eastern District, North Carolina, and Military Superintendent Freedman's Bureau for the 8th District, and served as Judge-Advocate from October, 1864, to June, 1865, and was mustered out of the service August 21, 1865. The following year he came to St. Louis, Mo., where he followed the profession of law. In 1875 he was Commander of the St. Louis National Guard. He was a delegate to the Republican National Convention of 1888. In 1891 he was appointed Chairman of the Sioux Indian Commission; was member of Congress for the 12th District of Missouri in the 55th Congress; re-elected in 1898 to the 56th Congress from that District, and declined a re-nomination in 1890. While in Congress, he was a valuable member of the Naval Committee, and an ever-faithful worker for a new and enlarged navy, in which interest he made a trip around the world.

Maj. Pearce was seventh in descent from Lieutenant Nicholas Stillwell, prominent in early Colonial Indian wars on Staten Island, Manhattan Island and Virginia. Through the Stillwell family he was related to the beautiful and unfortunate Theodosia, only daughter of Aaron Burr, Lady Affleck, Lady Barrington, and the celebrated Lady Holland of Holland House.

Maj. Pearce never married. He died in St. Louis January 30th, 1902.

George Arnold Baker.

George Arnold Baker.

Born April 10, 1832.
Died February 3, 1902.

George Arnold Baker was born in New Haven, Connecticut, and became eligible to membership in this Society through the service of his ancestor, Lieutenant John Baker, of Woodbury, Connecticut, Ensign of Colonial forces of Connecticut, 1741, Lieutenant of the Train Band 1743.

Soon after reaching his majority in the year 1854, he accepted a position in the mercantile house of his brother, in which he afterwards became a partner at Westport, Missouri, remaining there until 1863, when he engaged in an overland expedition taking a stock of merchandise to Salt Lake City. In 1865 he again made the trip across the plains, extending it to Helena, Montana. In 1866 he arrived at Fort Benton, and, in connection with his brother, embarked in a general frontier business.

Feeling the need of educational facilities for his family of children, he left Fort Benton and came to St. Louis, and after a short experience in the brokerage business, he was solicited to accept the Presidency of the then Continental Bank, which afterwards became the Continental National Bank. He was also a director in the Colonial Trust Company, a member of the Finance Committee of the Louisiana Purchase Exposition, and was holding office on Educational and Church Boards, which all have paid kind tributes in unstinted words to his worth by passing memorials to be recorded on the minutes of their several Boards.

LIBRARY OF CONGRESS
0 011 696 278 0